MITCHELL & BROWN

WebOS TV

Operating Instructions

Contents

3 What's in the box

5 First time installation

20 How to switch between satellite and TV

21 Changing Source

22 How to download apps from the WebOS store

25 How to access FreeviewPlay catchup

27 How to set up and mange Favourites

33 How to move channels in your favourite list

36 Recording & Playback

47 Maintenance, Disposal & Recycling

First Time Installation Instructions

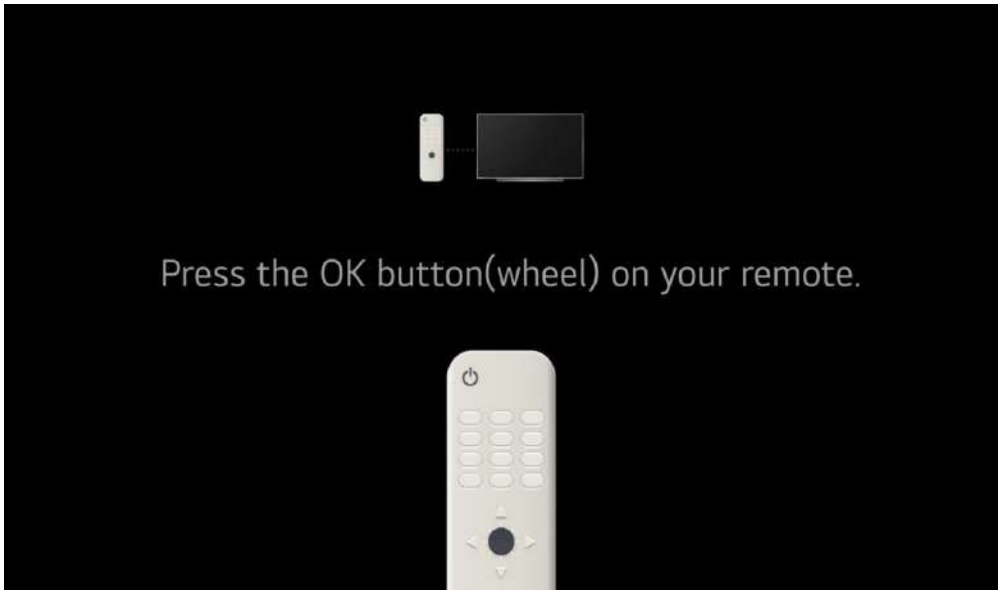

After switching on this screen will be displayed, press the OK button on the remote

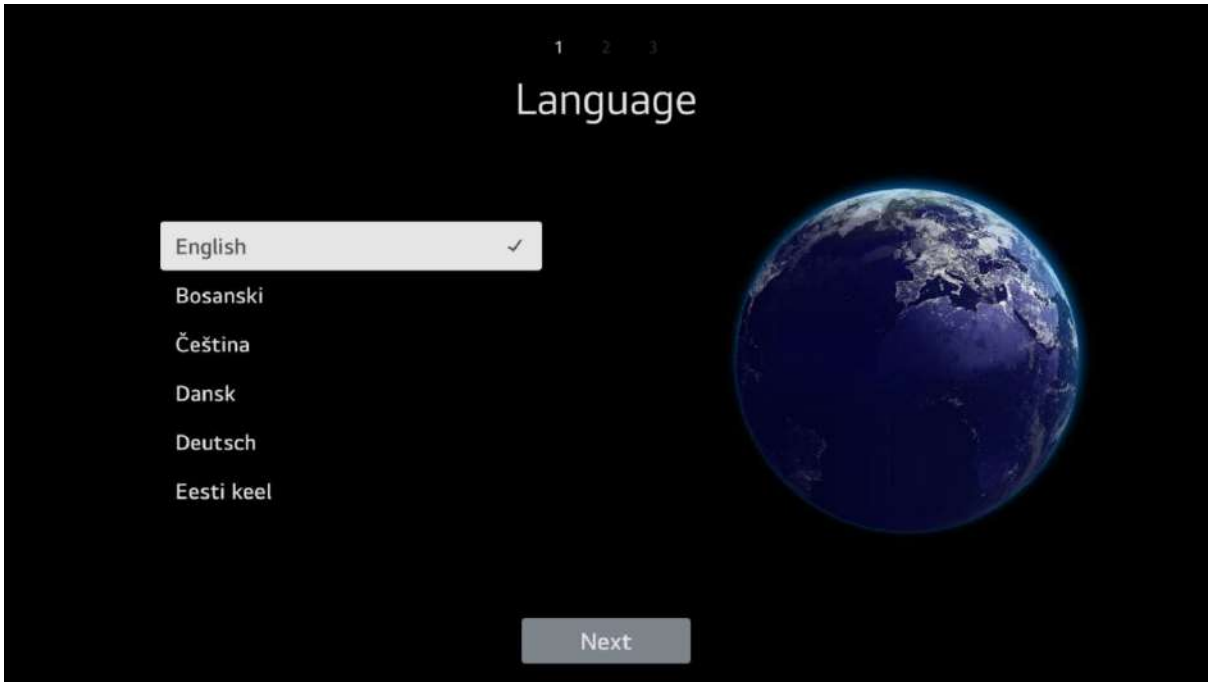

Select you language then press the right arrow on the remote to select Next and then press the OK button

Select your country and press the right arrow to select Next button then press OK

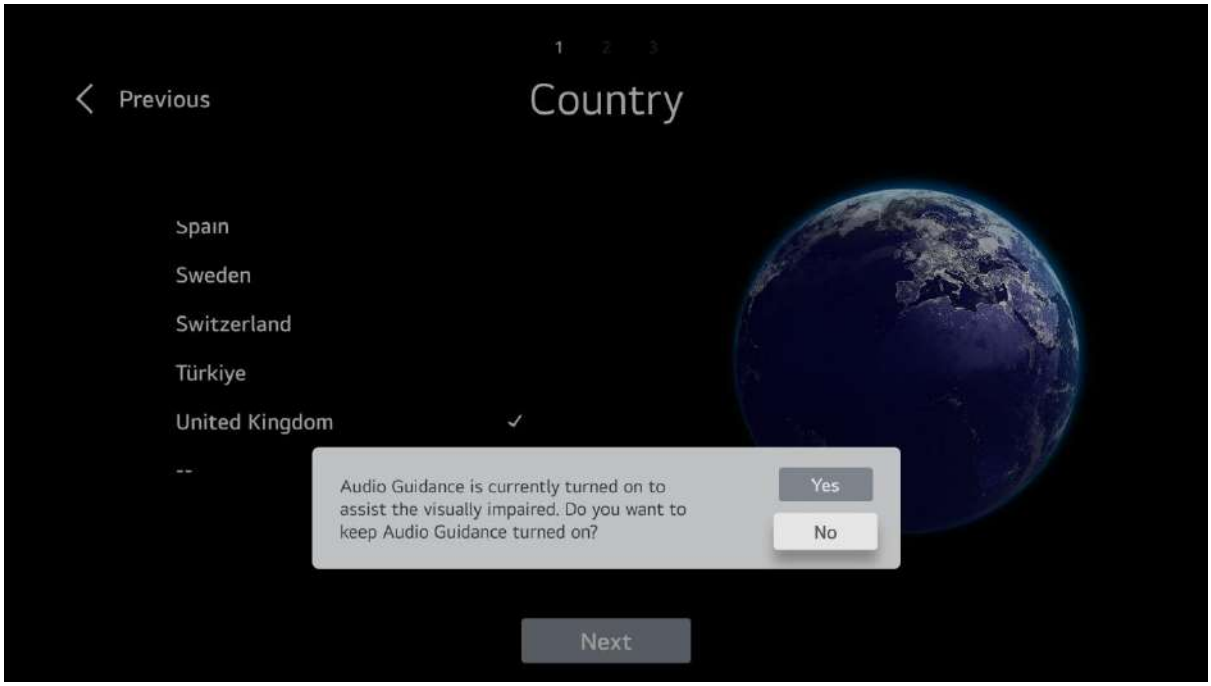

If you want to turn off the Audio Guidance function then select No if you want to keep the Audio Guidance turned on then select Yes. Whatever you decide it can be reversed later in the Menu functions. Click OK button when you have made your choice.

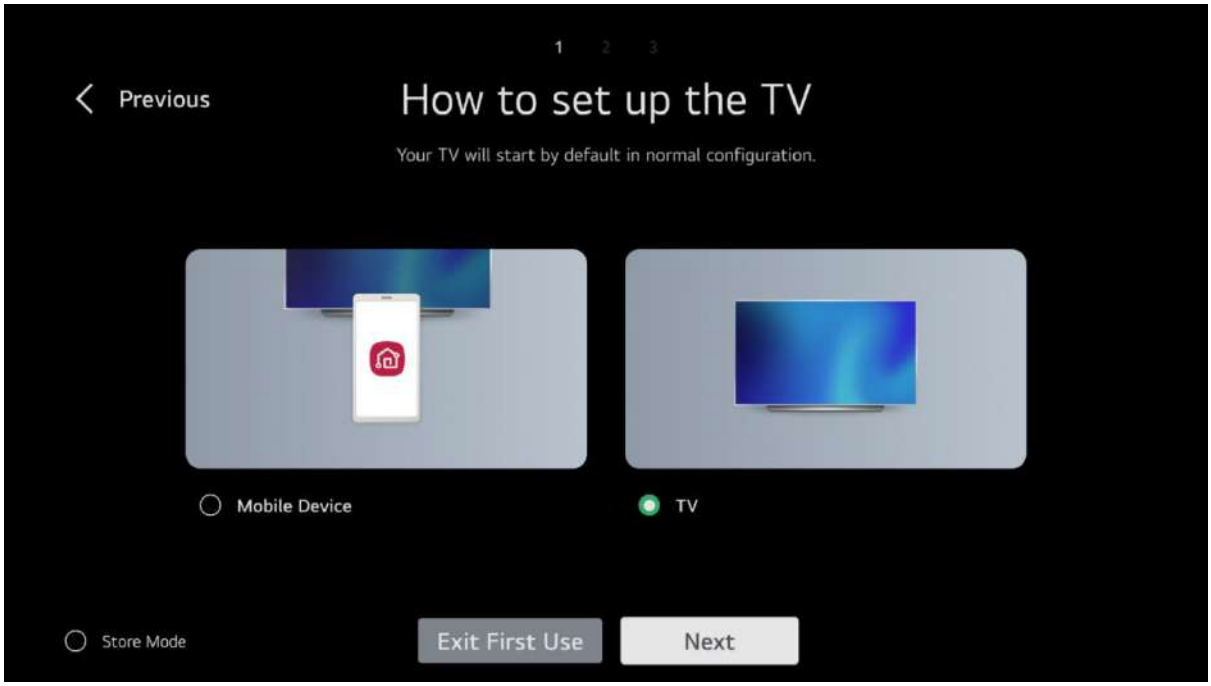

If you already have a ThinQ account then you can set up the TV using your mobile otherwise select TV (default) to continue TV set up select Next and press the OK button.

Select your WiFi from the displayed list. Please note you can Skip this step but if you do you cannot use any Freeview Play functions or any Apps, both of which require an internet connection.

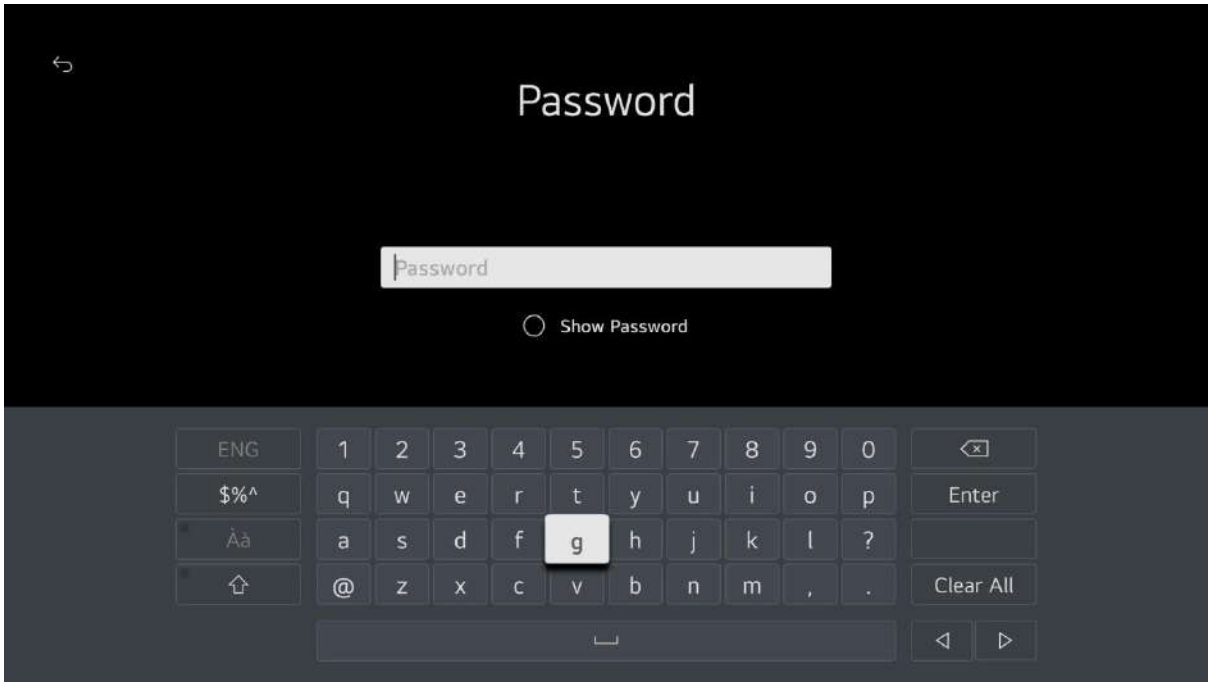

Enter the password for you WiFi using the on screen keyboard and the arrow keys on your remote.

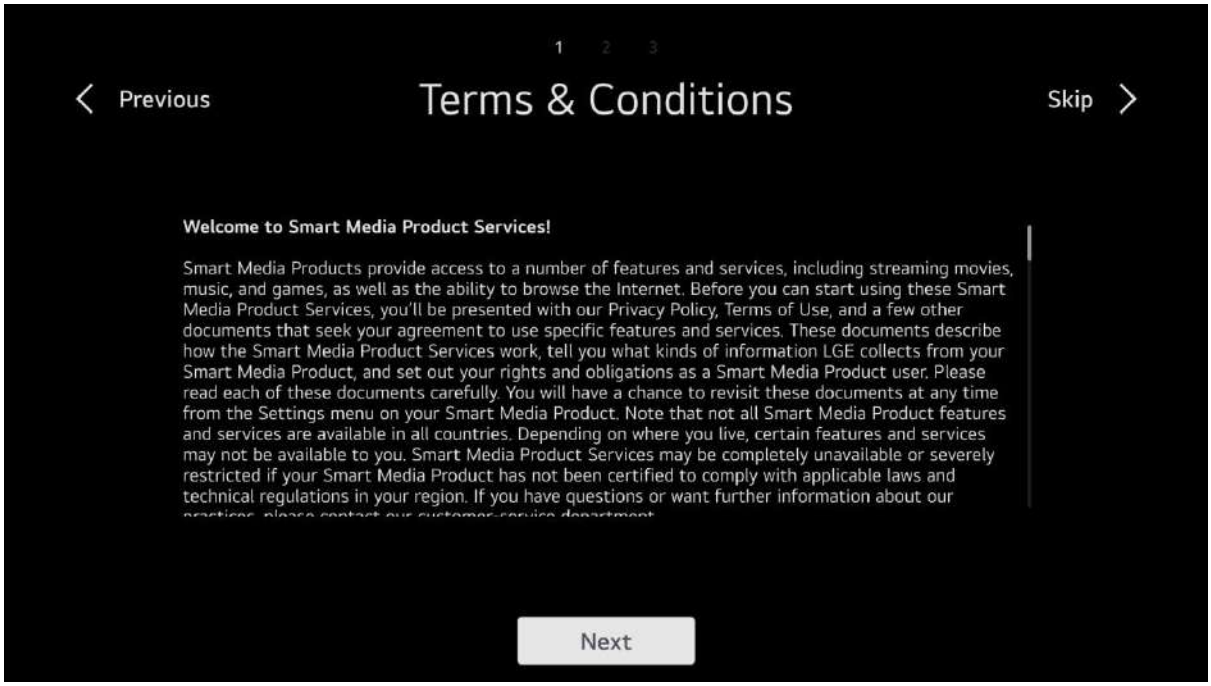

Select Next and press OK to accept the terms and conditions, please note you can skip this by selecting Skip at the top right but if you do that some functions of the TV will not be available and the TV might not work as you expect.

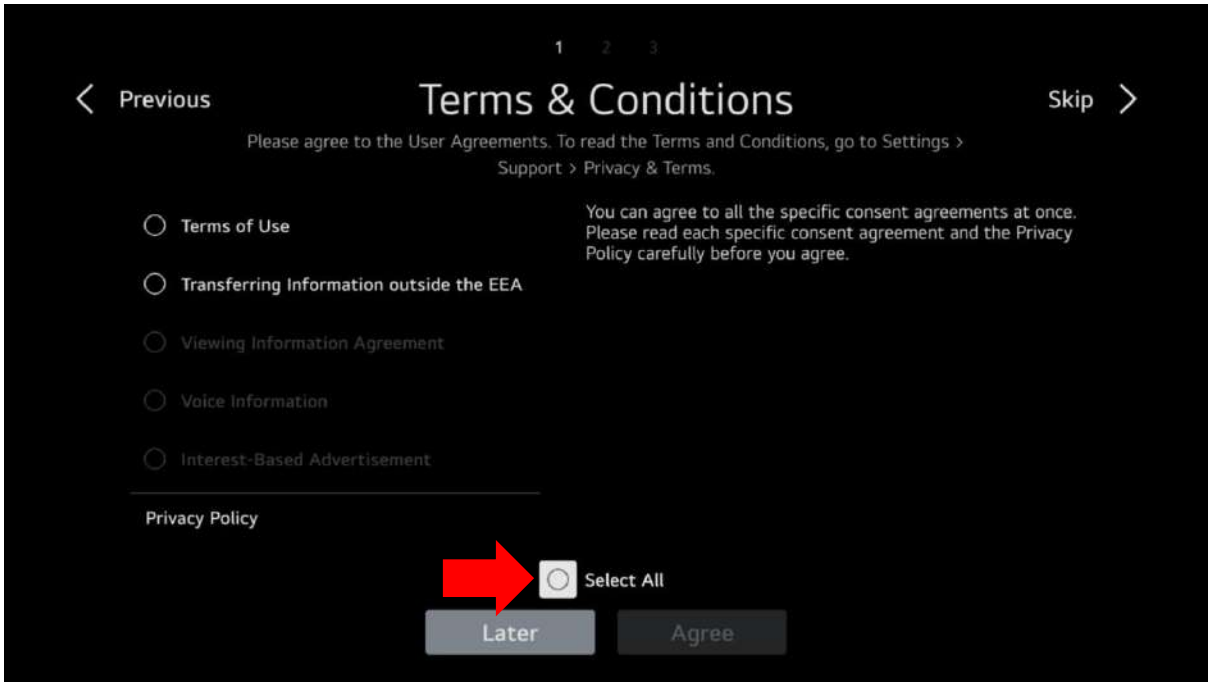

Please select 'Select All' and press OK, you can skip this but as mentioned previously this could result in some functions not working.

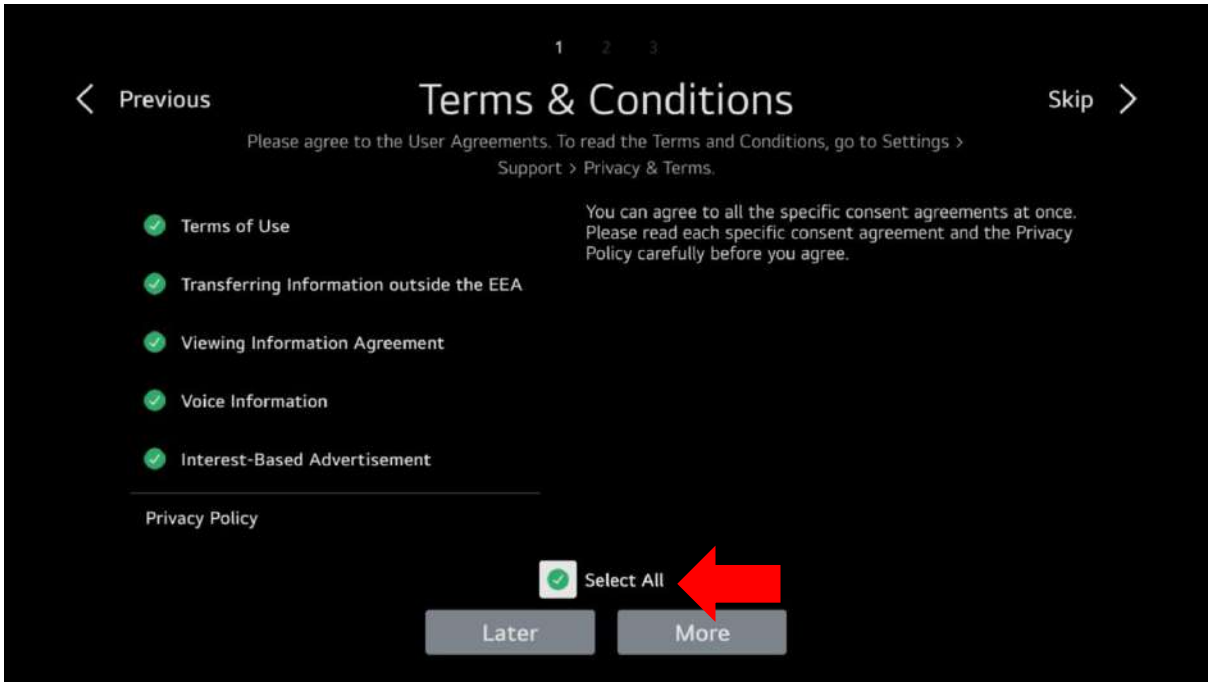

Click Select All Then select more and press OK

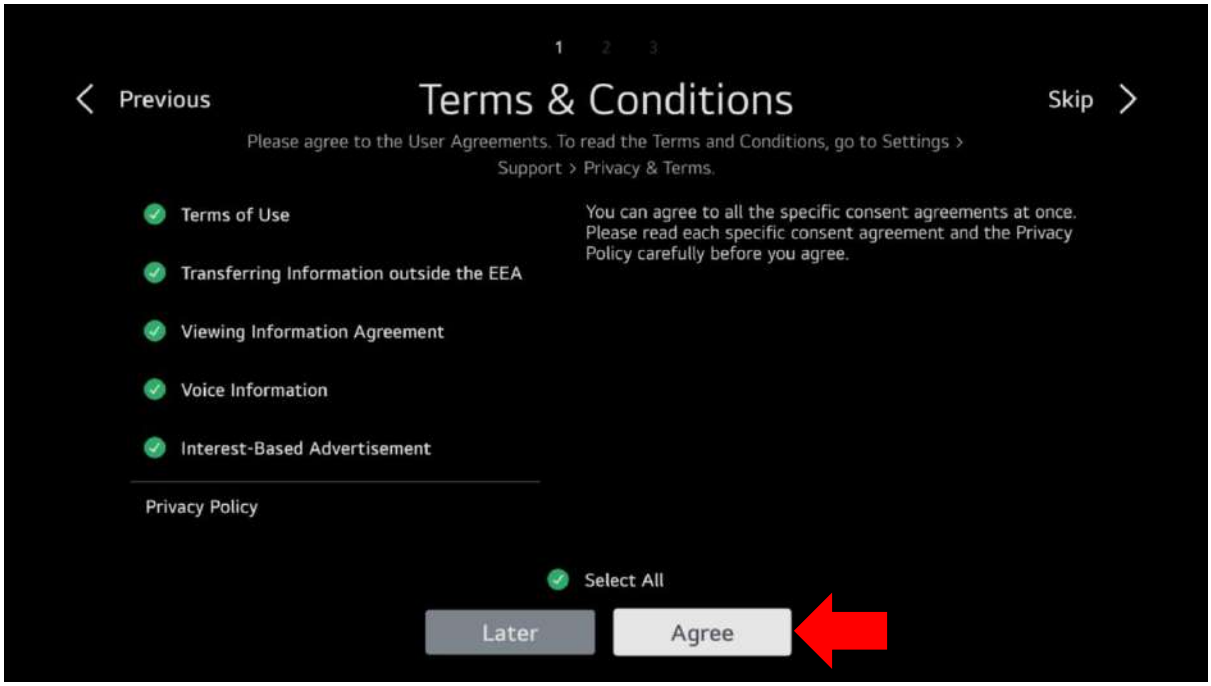

Then Click Agree

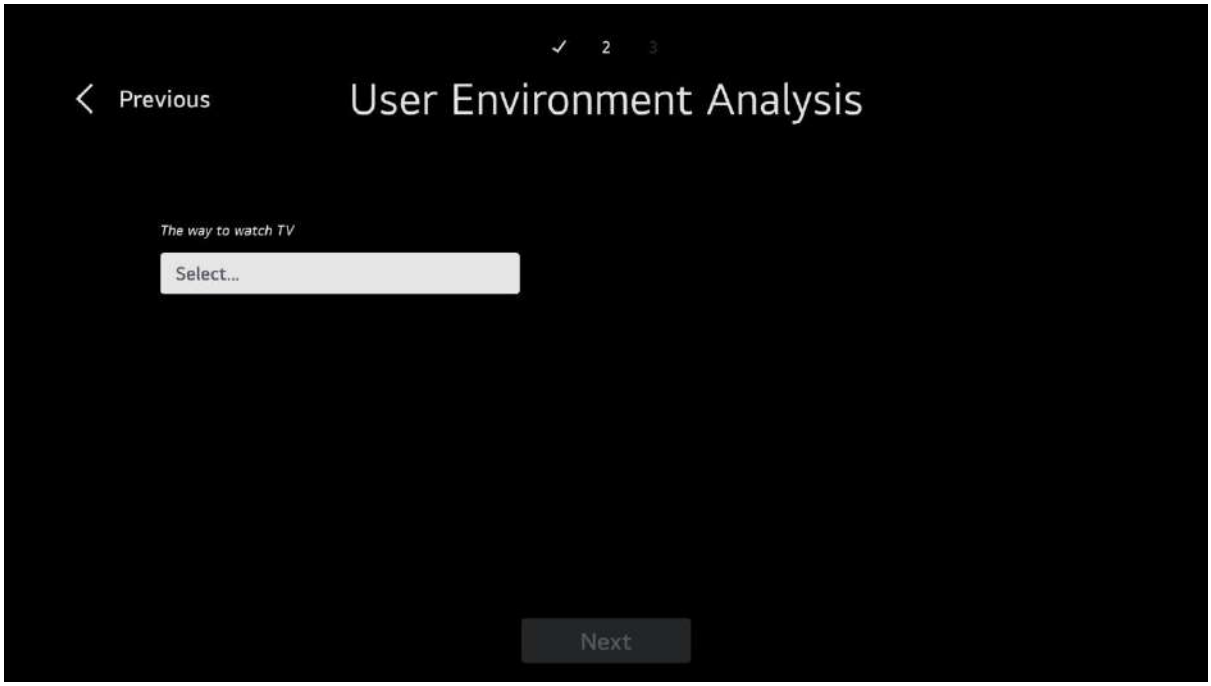

Click OK to open the options

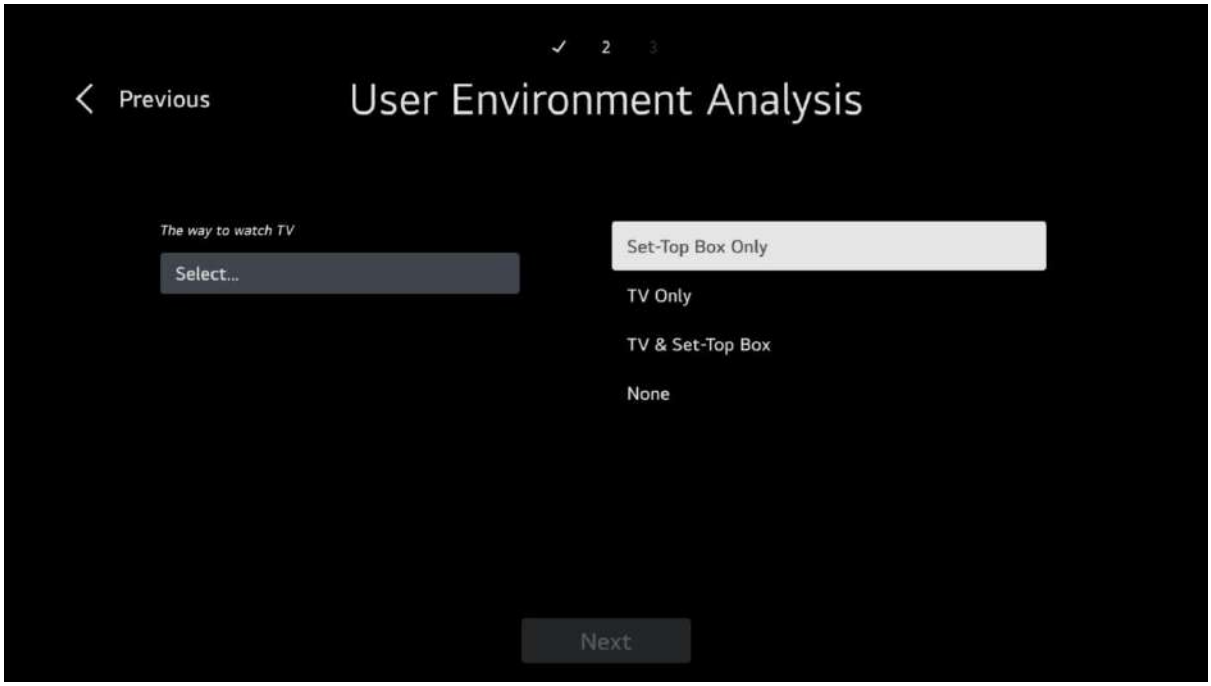

You need to specify how you will use the TV, if you will use an external box such as SKY or Virgin then choose set top box only, if you have no external box then choose TV only or if you will use both the set top box and the TV then choose TV & Set Top Box, if you will not watch any kind of TV and only use apps then select None. Please note you may only get 2 options depending on what is connected to the TV at the time of installation. Whatever you choose select Next then press OK.

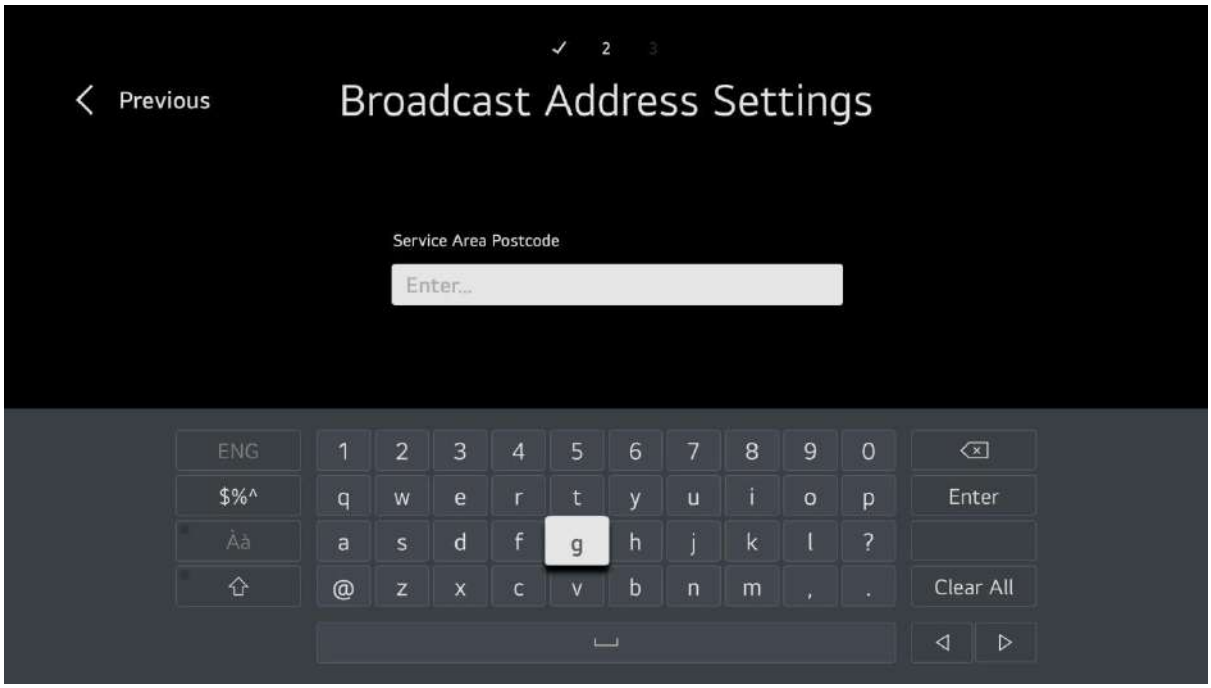

Please enter your postcode, this is required for getting the correct regional broadcast variations. Then select Next and press OK on your remote.

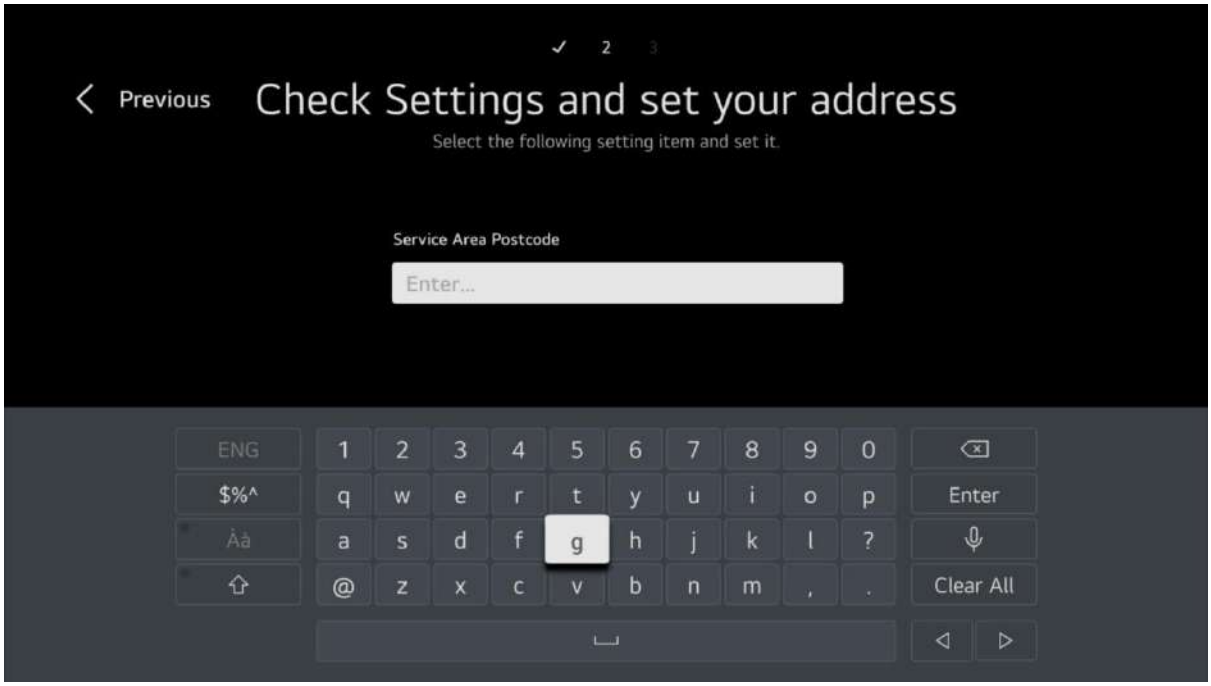

Enter your postcode, this is used to get the correct regional programmes on satellite

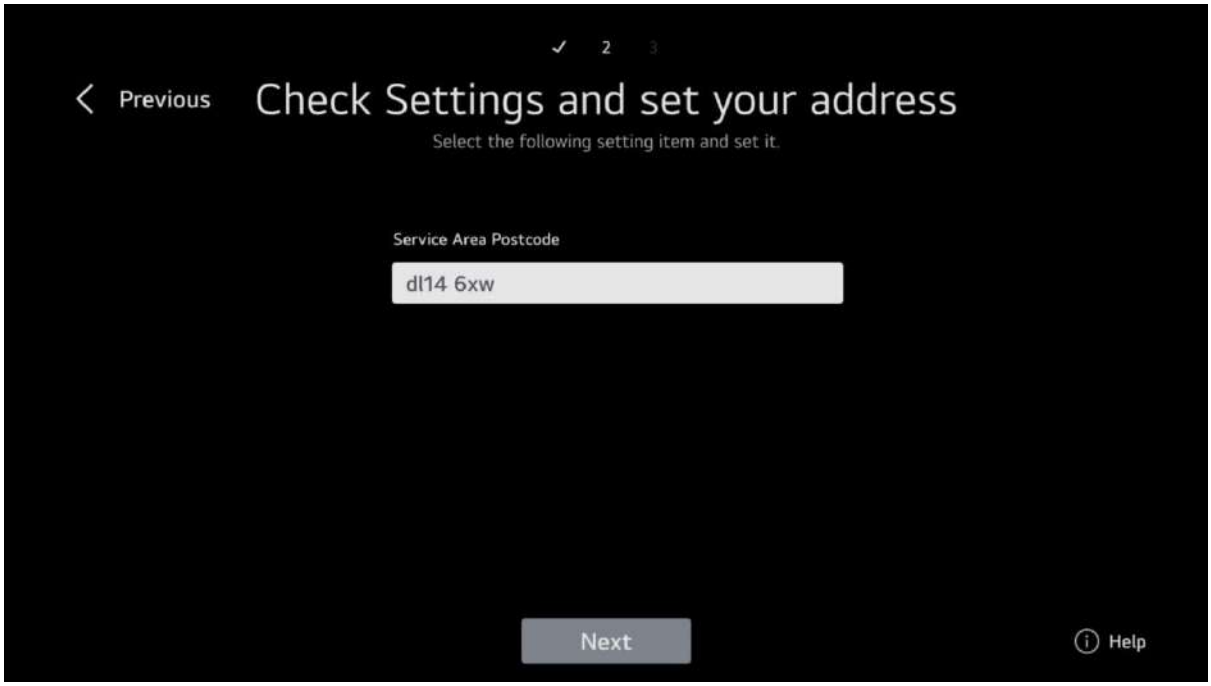

After entering your postcode click Next

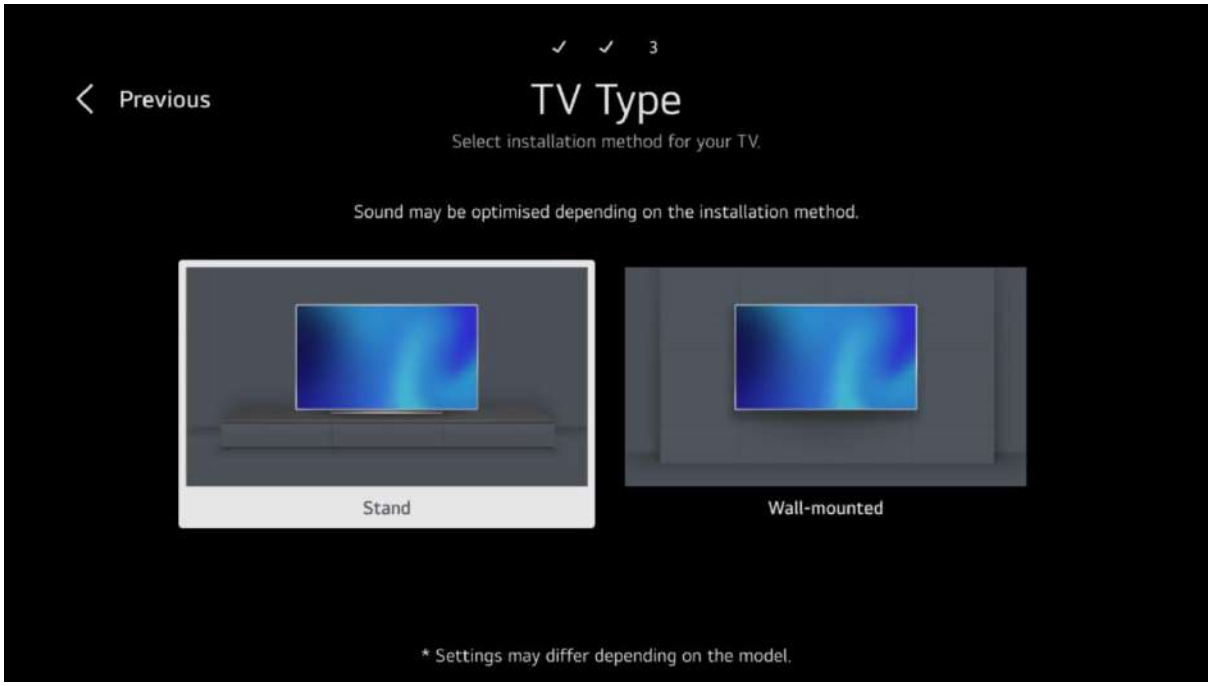

Select whether your TV is fitted to the stand or wall mounted, this affects the sound settings.

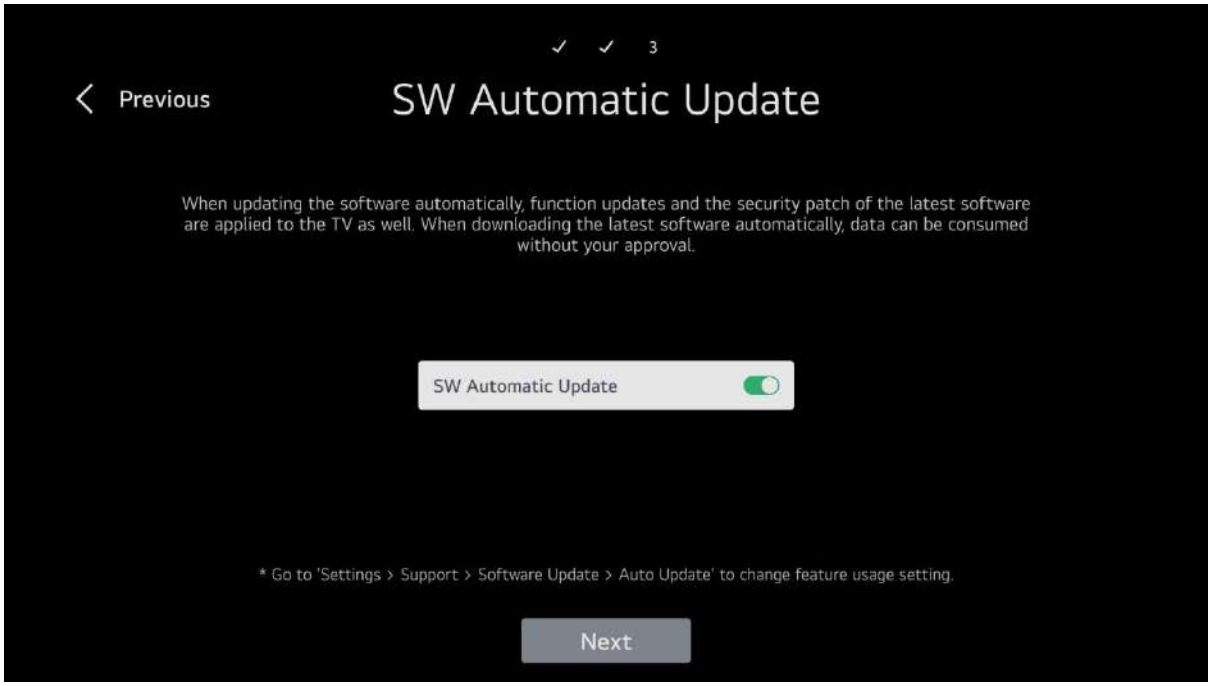

You can choose whether or not to have automatic software updates, it is usually best to leave set to On as it does not affect the operation of the TV and means you are always running the latest software version. Whatever you choose can be changed at a later date from the menu.

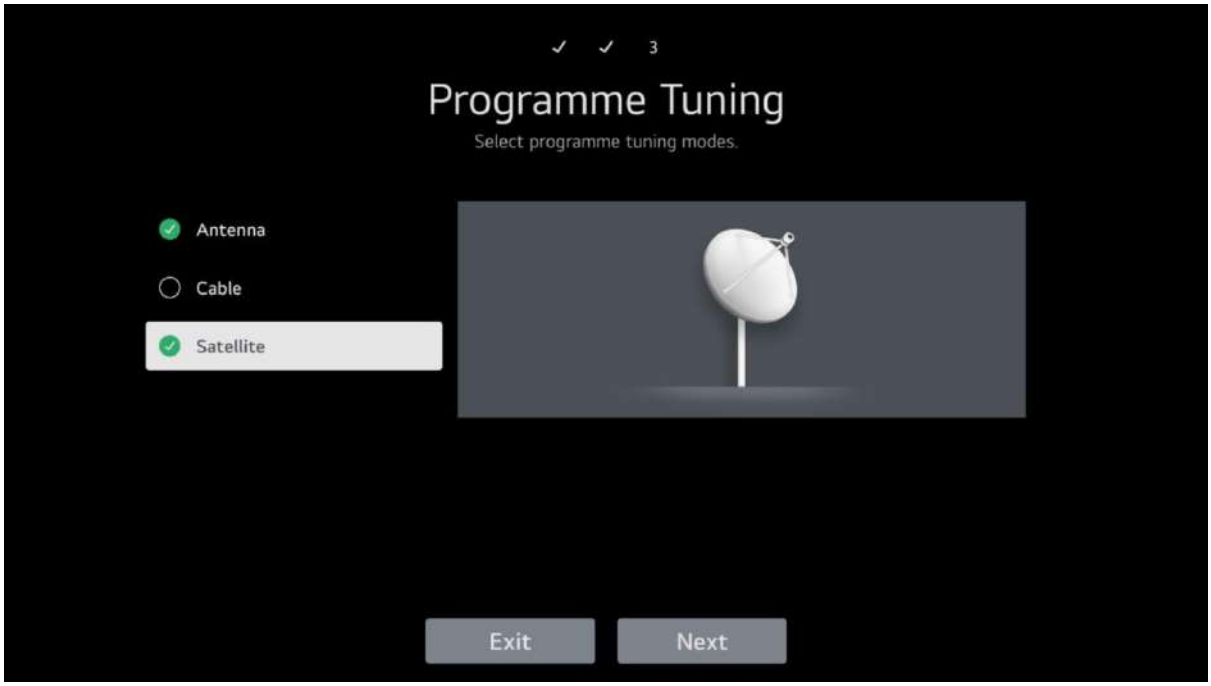

Select what antennas you are using, Antenna & Satellite or Just Antenna or Just Satellite. Do not select Cable in the UK (If you have cable TV in the UK you will use an external box and connect via HDMI, the same is true if you have SKY TV).

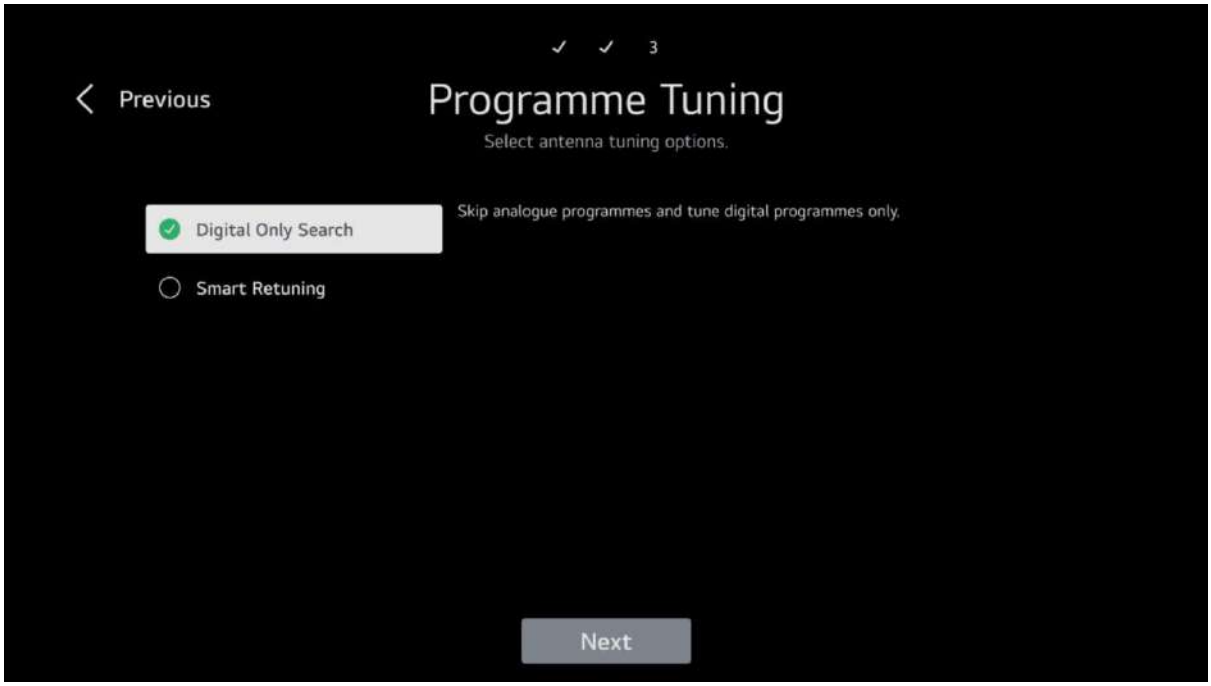

Select Digital Only Search and then click Next

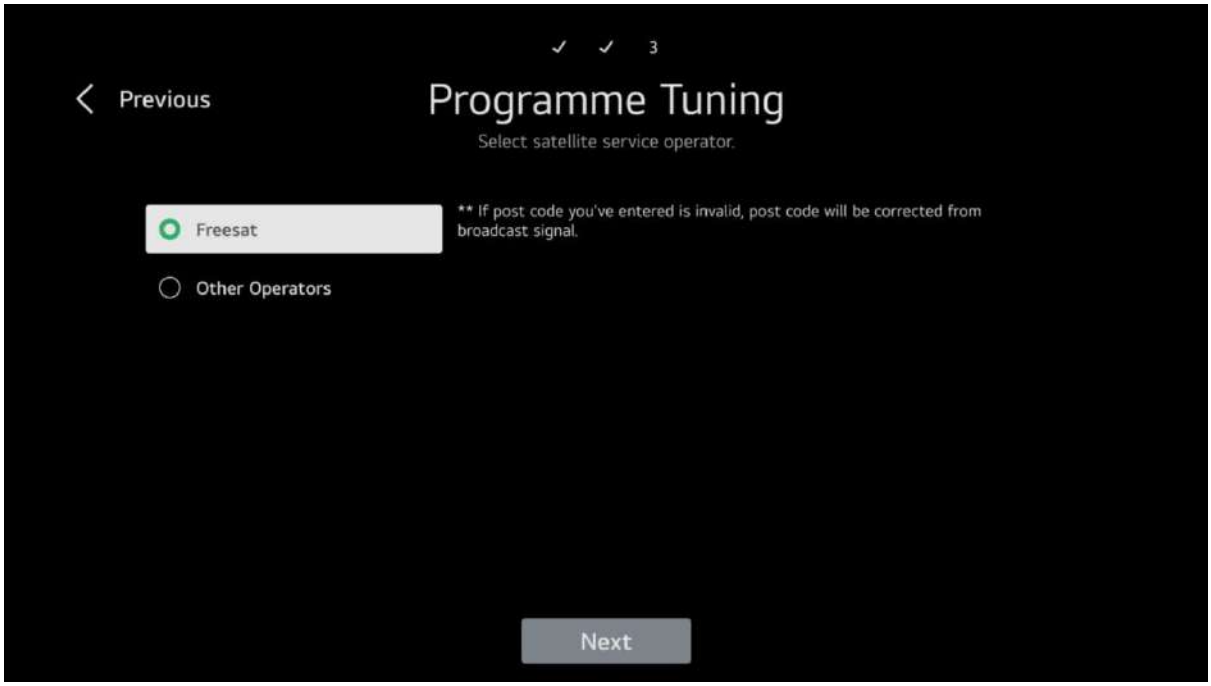

If you selected Satellite then you need select service operator in the UK we only have Freesat in other countries there are more options. Then click Next

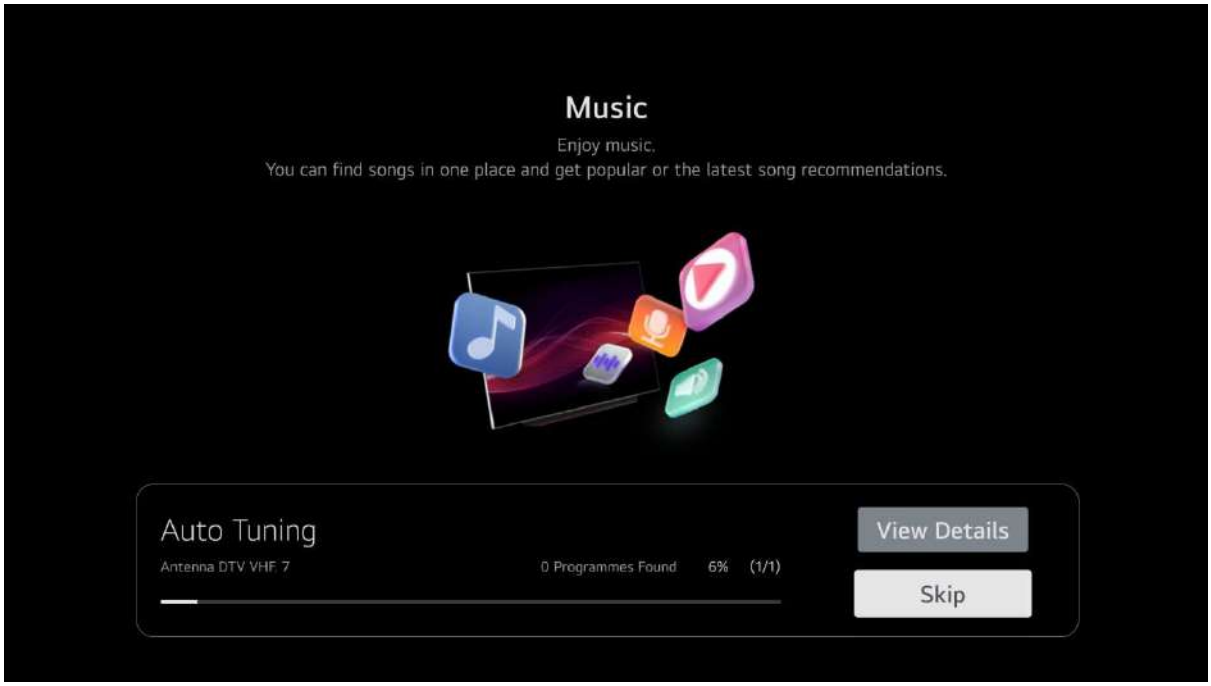

The TV will tune all the channels, this may take a few minutes.

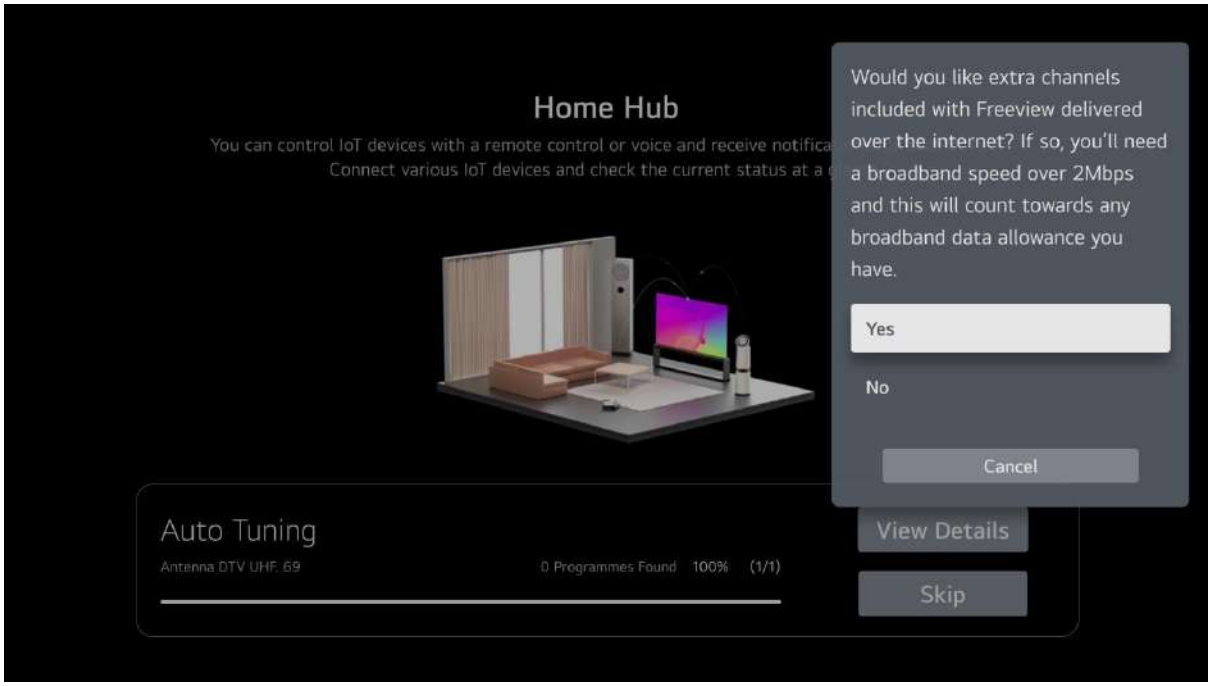

When the tuning is complete you will be asked if you would like to add extra channels, these are internet based channels and can only be accessed if you have an internet connection. If you would like to add them select Yes otherwise select No.

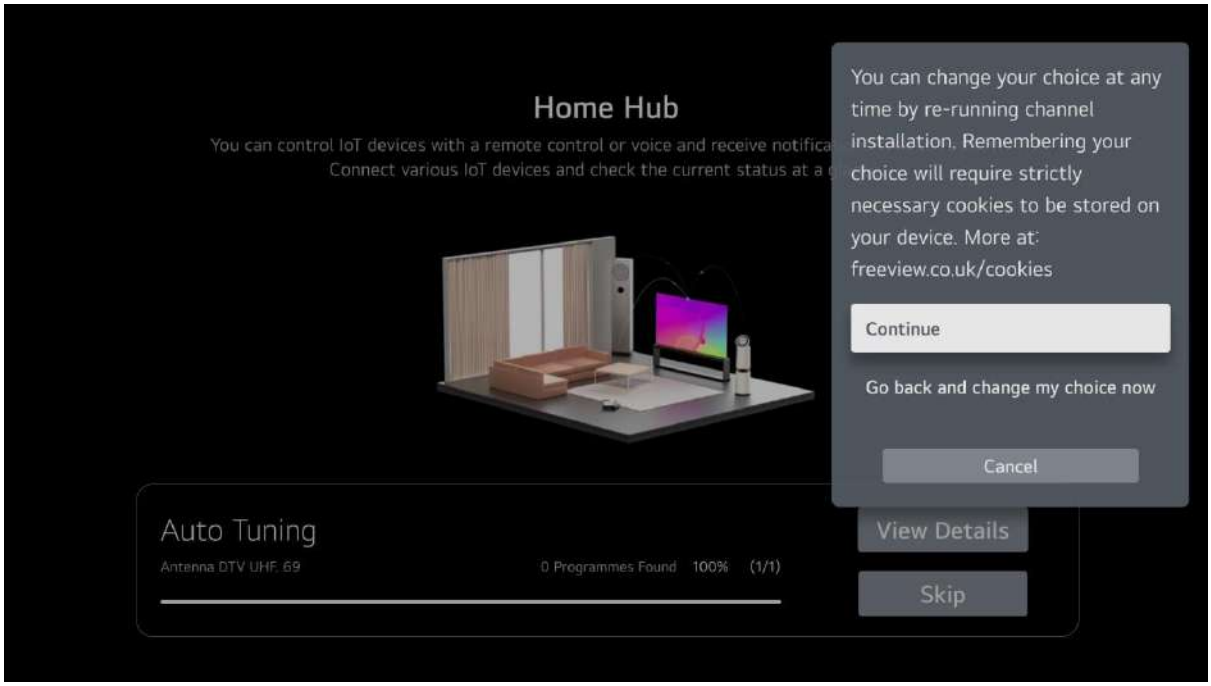

If you selected Yes this screen will appear, select continue and then wait while it installs the channels.

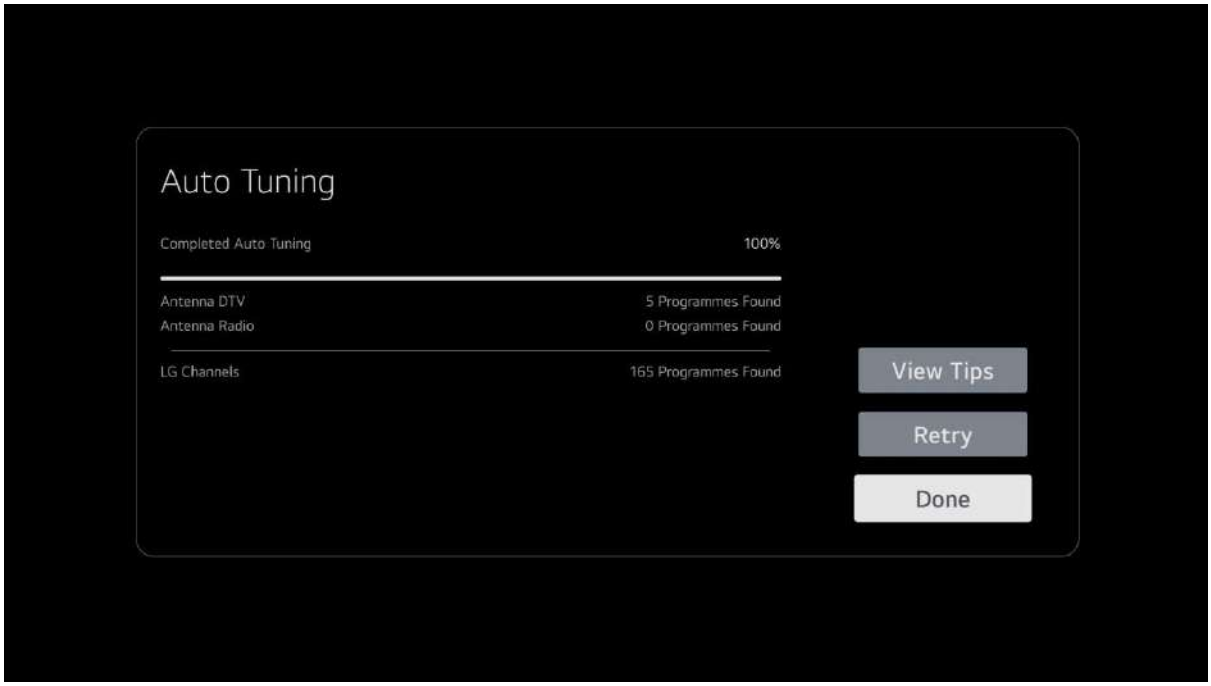

Once this screen appears the tuning is finished please select done and press your OK button.

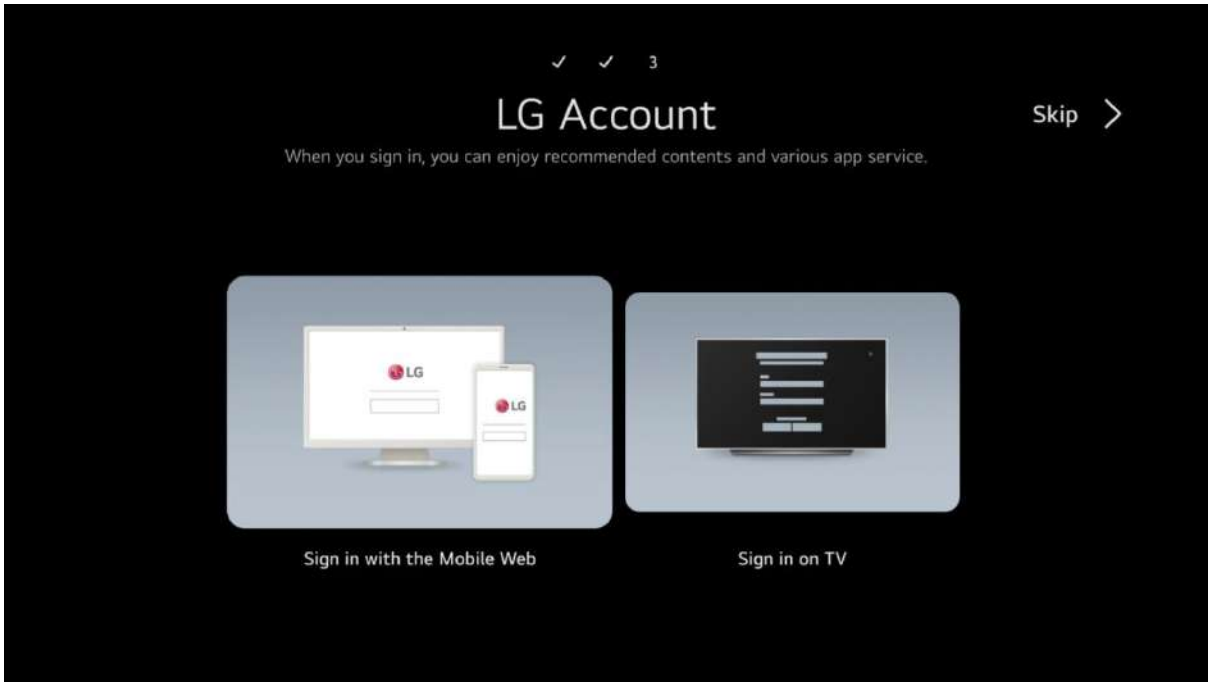

You will need to sign in or create an LG account, you can skip this step but you will need to sign in before you can access the app store.

If you use the mobile app follow the instructions in the app. Otherwise follow the instructions below to sign in on the TV

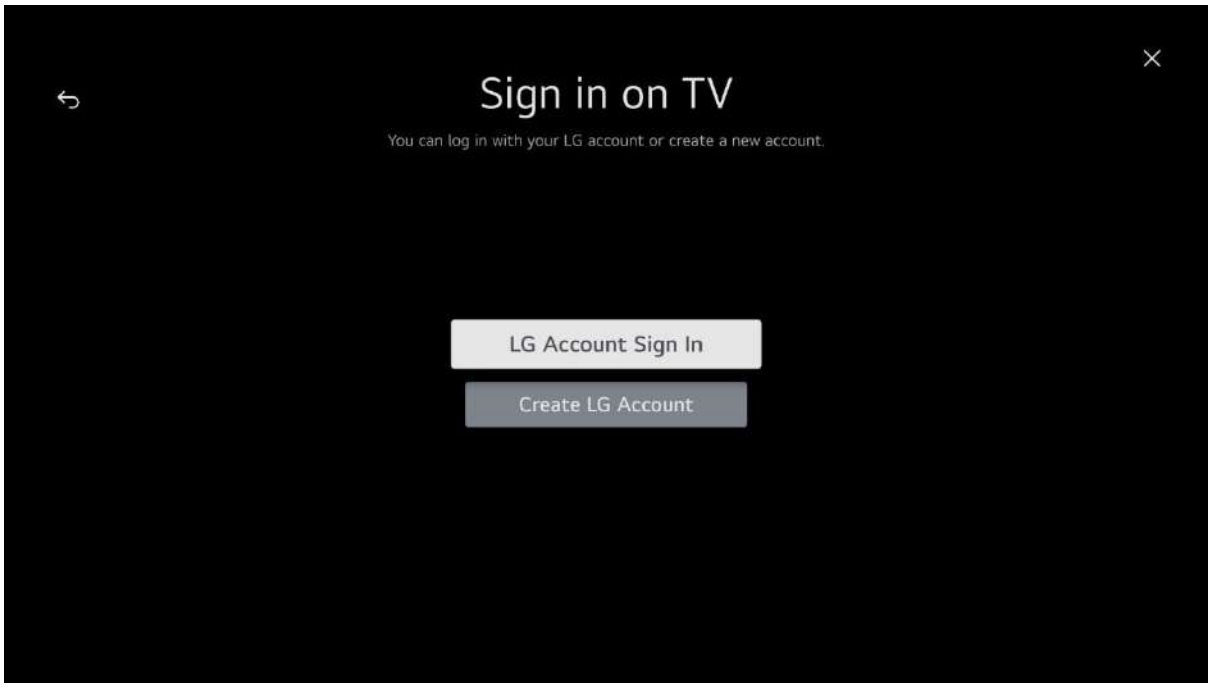

If you have an LG account select the top option, if you don't you will need to create one so select the bottom option. Whichever you choose you will need to enter an email address and a password. Please follow the on screen prompts to complete your sign in.

When you have signed in this Screen will appear and a tune will be played

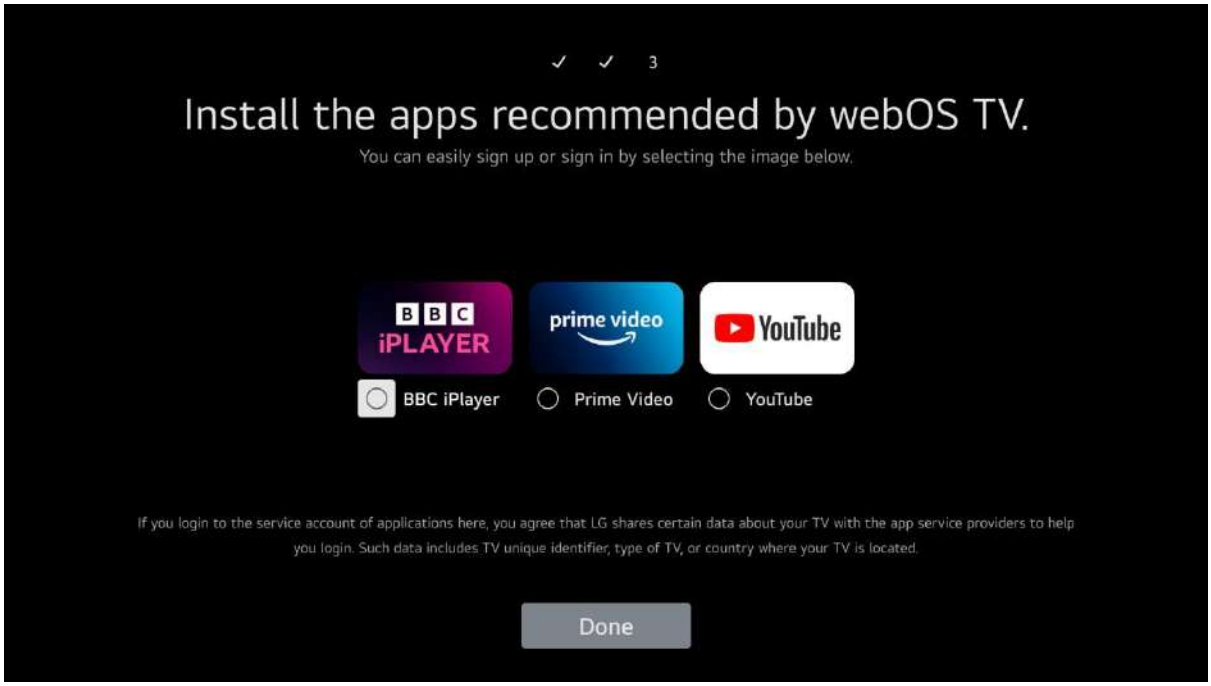

You can use this page to sign into some apps but this can be done later when launching the app. Select Done and click OK

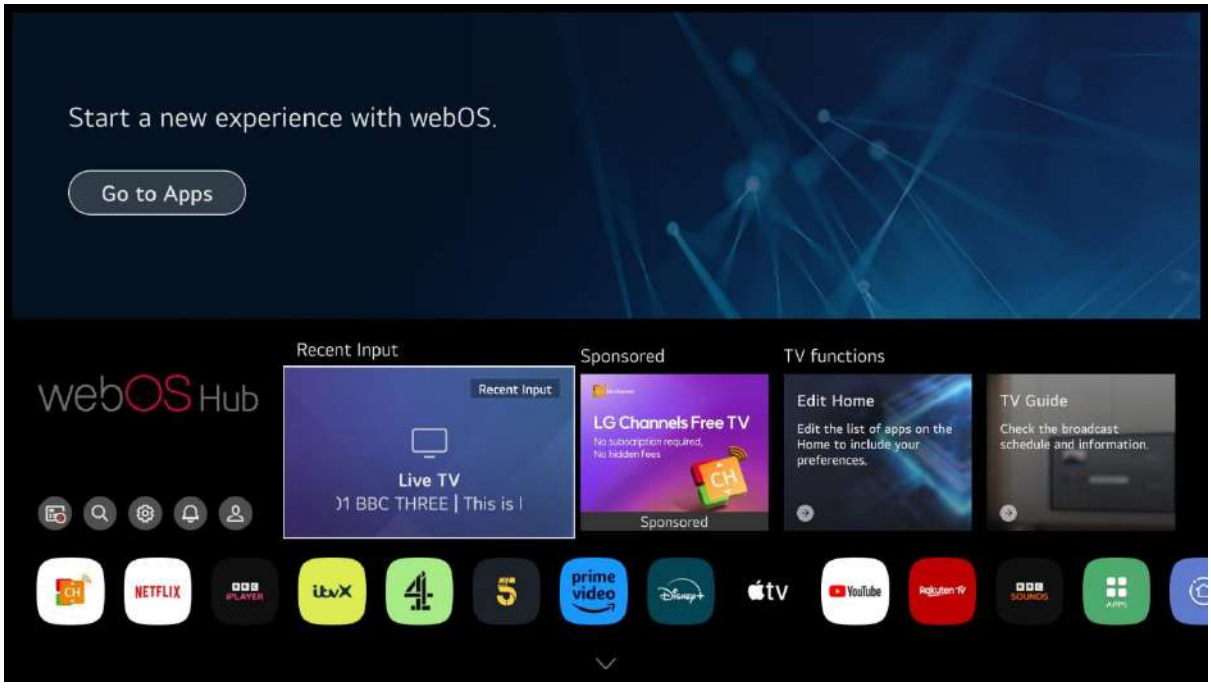

The Home screen will be displayed and the first-time installation is complete.

WebOS TV how to switch between TV and Satellite

When watching TV press List on the remote control

LIST

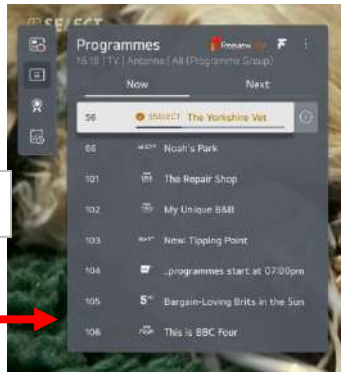

Then press the 3 dots ...

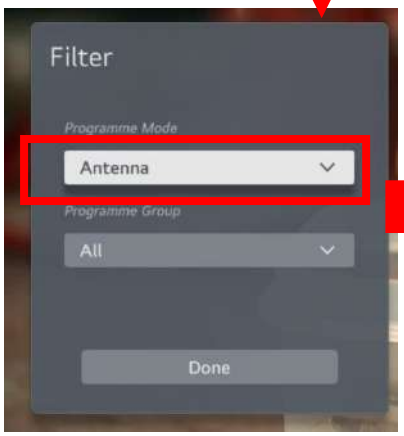

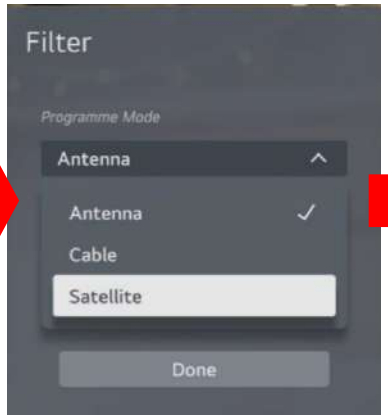

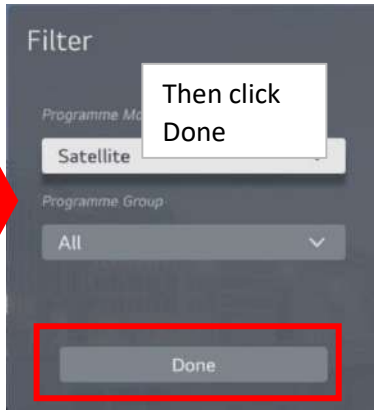

The Tv will now be on Satellite, to go back to TV reverse the process.

Changing Source

To change source on the TV press this button on the TV and a row of options will appear at the bottom of the screen.

The actual list will depend on what you have plugged in

The actual options you will see will vary depending on what is currently plugged into the TV sockets

1. Home Hub. If you have any items also connected to ThinQ you can see them here.
2. Live TV. This is either Aerial channels or satellite depending on what is tuned in and viewed last.
3. LG Channels if you accepted extra channels during First time installation you can view them here.
4. AV. If you have anything connected to the AV
5. Storage if you have a USB or other storage device plugged in it will show here otherwise you will not see this.

If you have things plugged in via HDMI you will see them. You can select what input you want and press OK on your remote to go to that item.

<u>How to download apps from the WebOS App Store</u> (WiFi is required to use apps)

You can quickly jump to Netflix or Prime Video by pressing the appropriate button on your remote control.

These apps require subscriptions to be able to access them, if you are accessing them for the first time you will need to log in or sign up to a subscription.

If you press the Home button on the remote you will see the Home Screen with a row of apps along the bottom of the screen

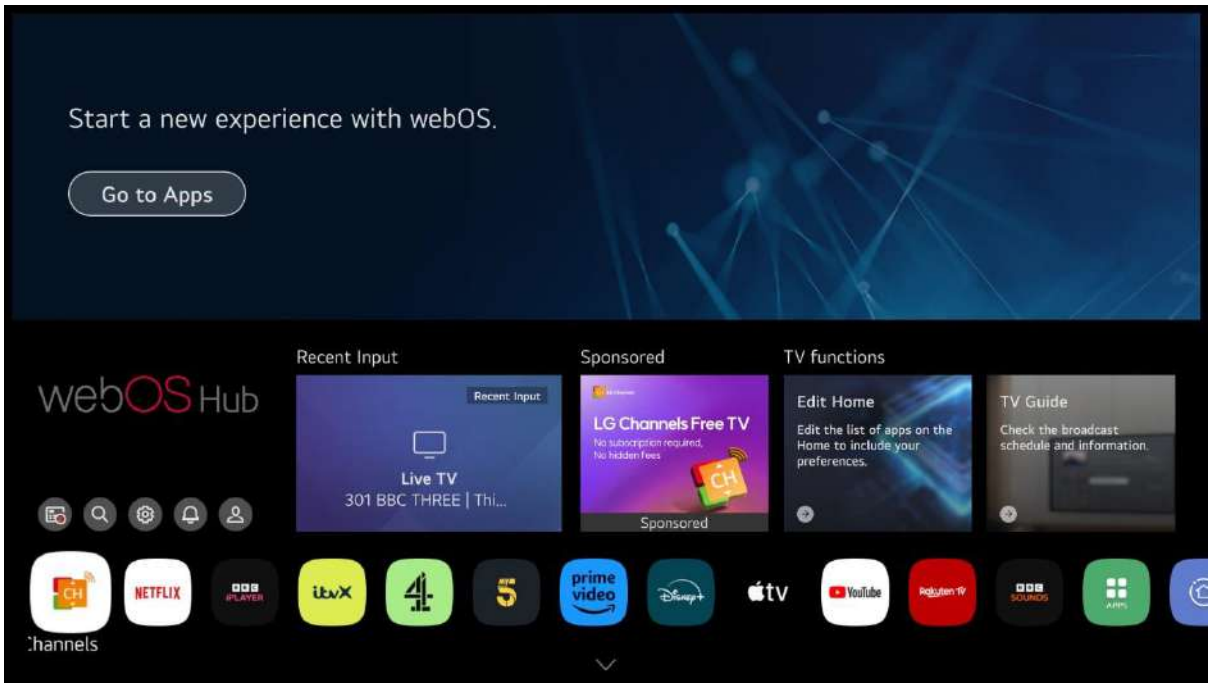

You can select any of the apps and press the OK button to enter that app, some apps require a paid subscription to be able to use them. Most apps require a login even if they are free like BBC iPlayer. You will need to login to the following apps for Freeview Play to work properly:

BBC iPlayer, ITV X, More 4, My 5 and UKTV play (now called U).

The first 4 can be found on the apps already installed but UKTV Play (U) you need to get from the app store.

This is the process to find and install it, the same process can be used to install any app you can find in the app store, if you can't find it in the app store it is not available.

On the row of app icons select the apps one:

If you can't see the app you want in our case UKTV play (U) then you need to search for it so select the search at the top of the screen

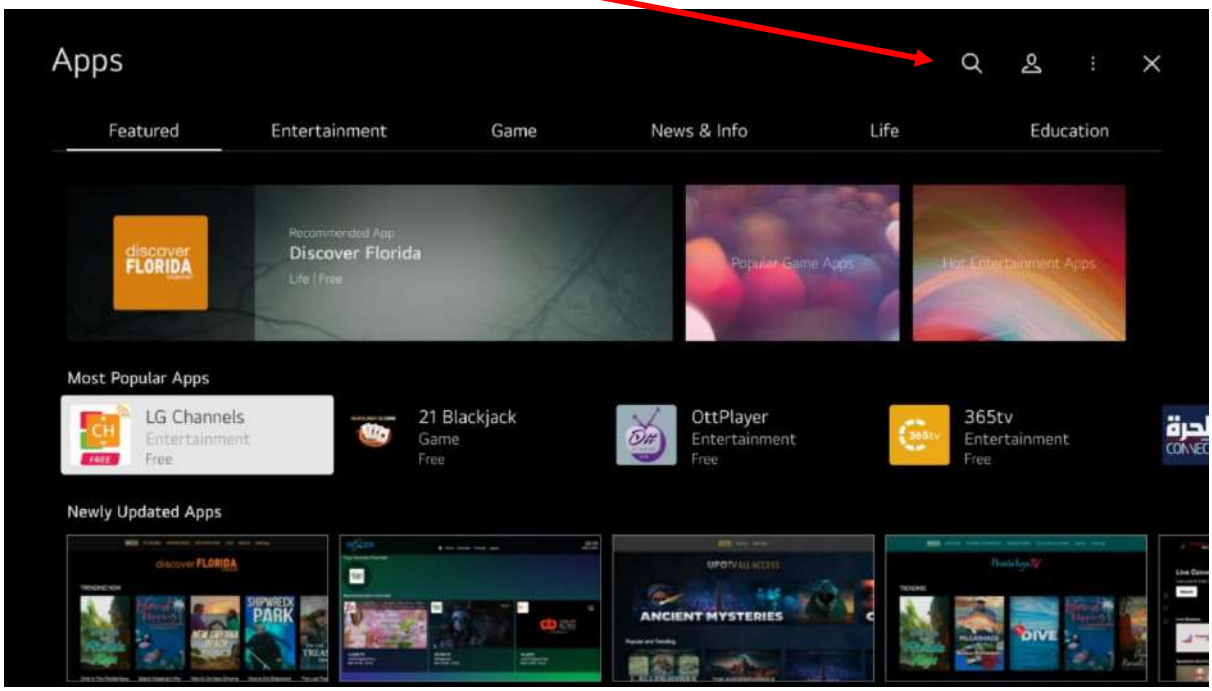

Then type in UKTV play and press the OK button

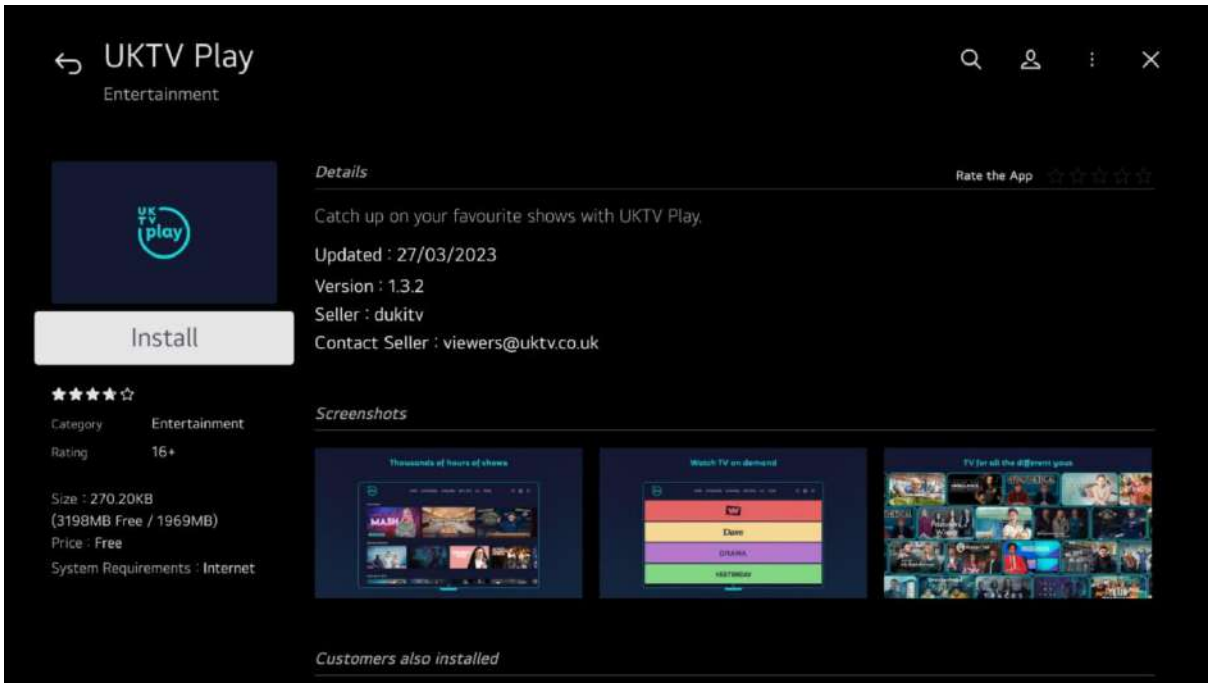

Select it and press OK button to install it, it will then appear on the list of apps on the Home screen.

This process can be used to find and install any app from the app store.

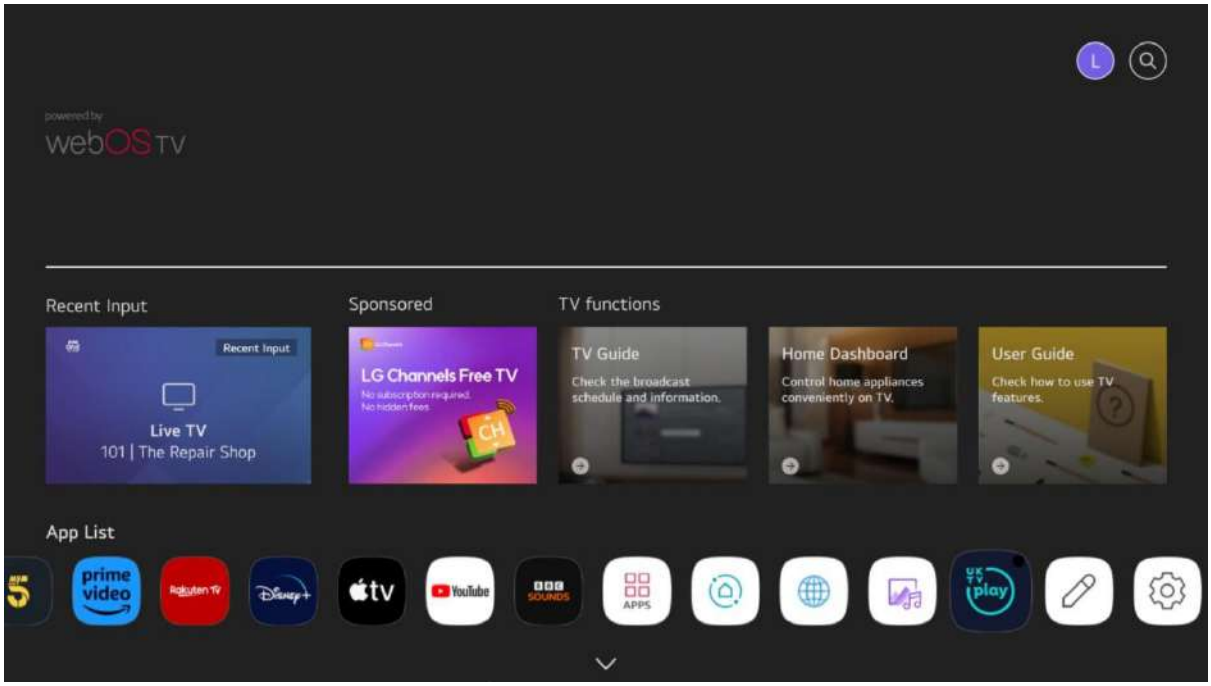

You can also set the apps into the Quick Access Menu

If you enter for instance BBCiPlayer then press and hold the 0 button, then the Quick access edit will appear move the highlighted segment to the button you want to store it on (1-9) then click OK and the app will then be on that for quick access. Then to access it from anywhere press and hold the button for the app (so if you stored BBCiPlayer on 1 then press and hold 1 and the BBCiPlayer app will open. You can store up to 9 things in the quick access menu. Long press on 0 will access the quick menu in future and you can select your favourite app from here.

How to access FreeviewPlay catchup

When watching TV press the Guide button on the remote

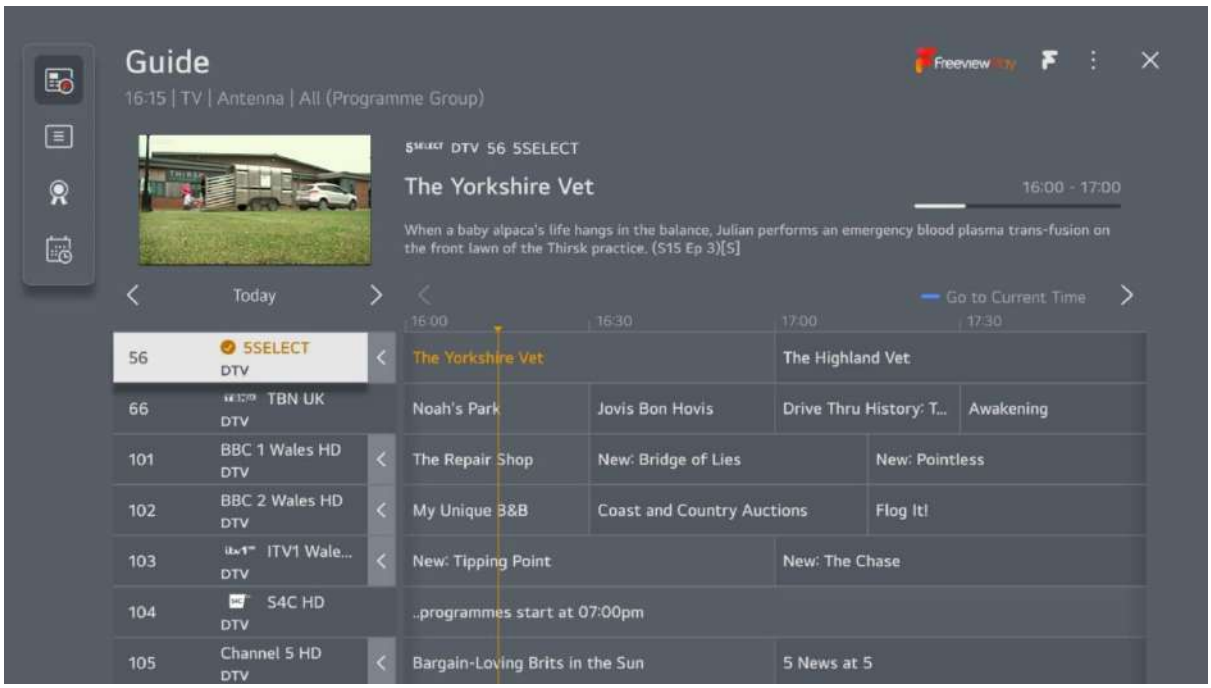

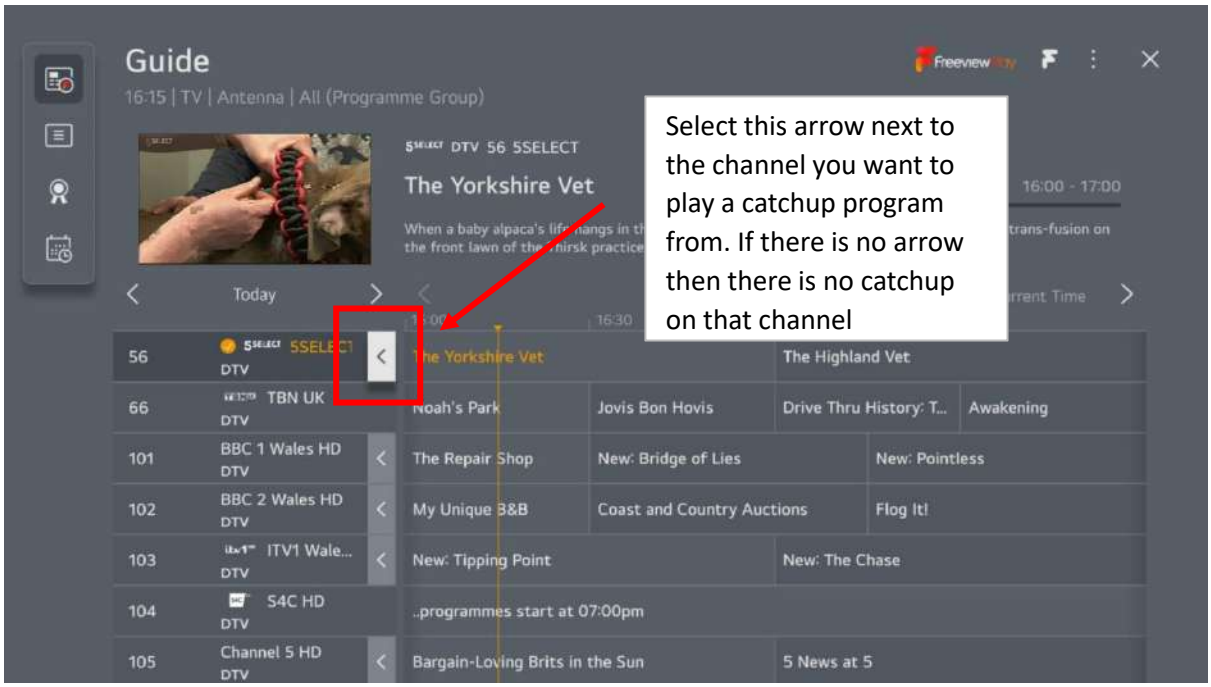

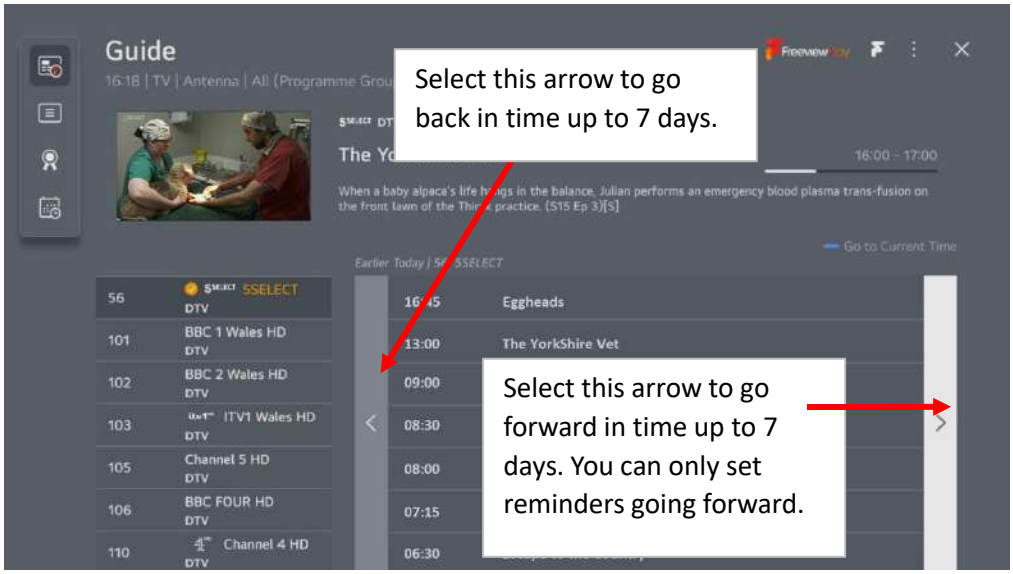
Guide
Select this arrow to go back in time up to 7 days.
Select this arrow to go forward in time up to 7 days. You can only set reminders going forward.
56 5SELECT DTV
101 BBC 1 Wales HD DTV
102 BBC 2 Wales HD DTV
103 ITV1 Wales HD DTV
105 Channel 5 HD DTV
106 BBC FOUR HD DTV
110 Channel 4 HD DTV
Eggheads
The YorkShire Vet
Go to Current Time

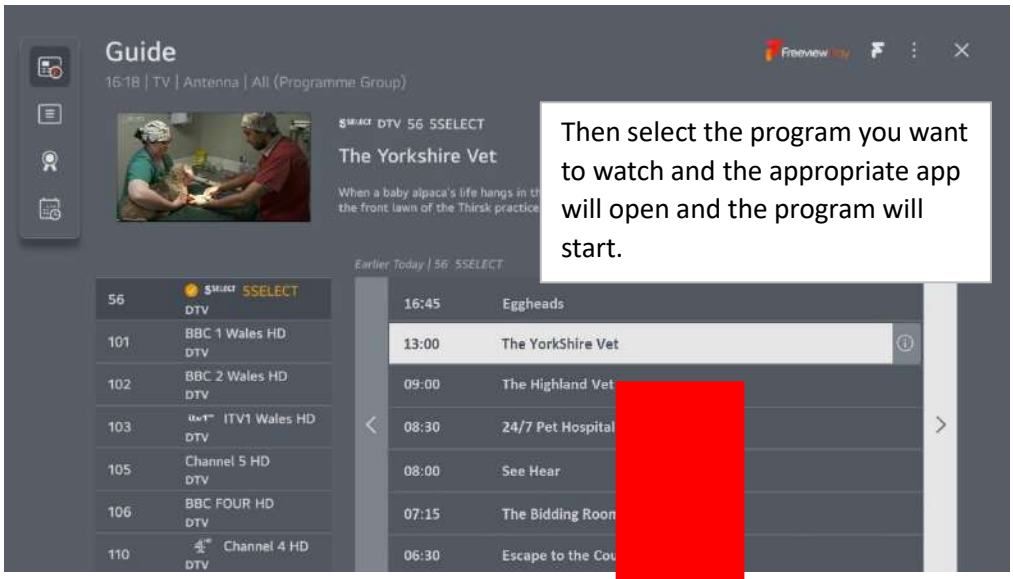
Guide
16:18 | TV | Antenna | All (Programme Group)
5SELECT DTV 56 5SELECT
The Yorkshire Vet
Then select the program you want to watch and the appropriate app will open and the program will start.
Earlier Today | 56 5SELECT
56 5SELECT DTV
101 BBC 1 Wales HD DTV
102 BBC 2 Wales HD DTV
103 ITV1 Wales HD DTV
105 Channel 5 HD DTV
106 BBC FOUR HD DTV
110 Channel 4 HD DTV
16:45 Eggheads
13:00 The YorkShire Vet
09:00 The Highland Vet
08:30 24/7 Pet Hospital
08:00 See Hear
07:15 The Bidding Room
06:30 Escape to the Cou

GEIFR GOATS

How to set up and manage Favourites

While watching TV or satellite press either LIST or Guide button on the remote:

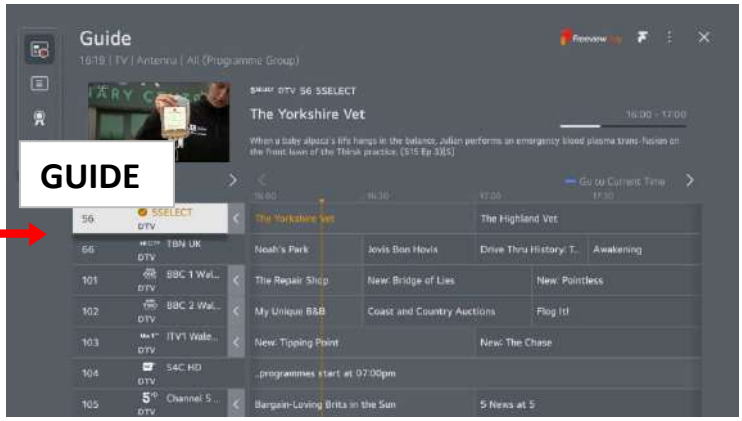

LIST

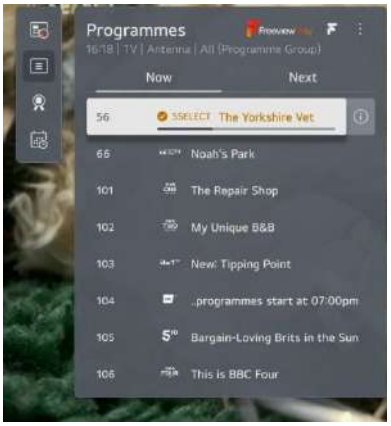

Then press the 3 dots ...

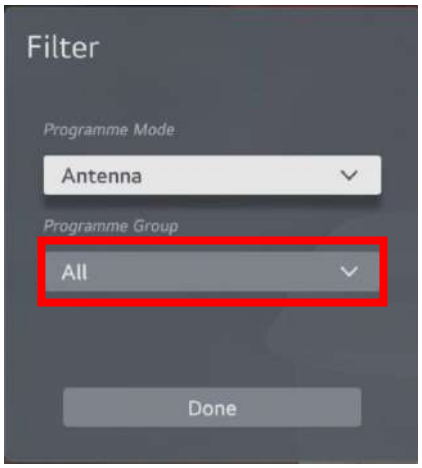

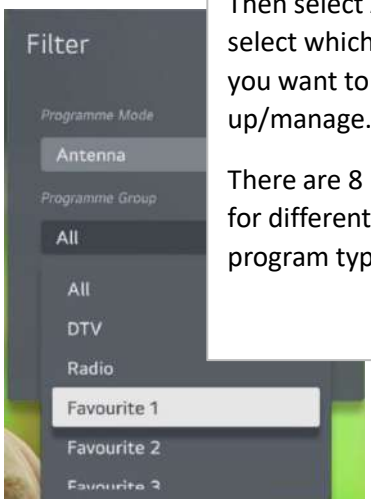

Then select All and select which Favourite you want to set up/manage.

There are 8 Favourites for different people or program types.

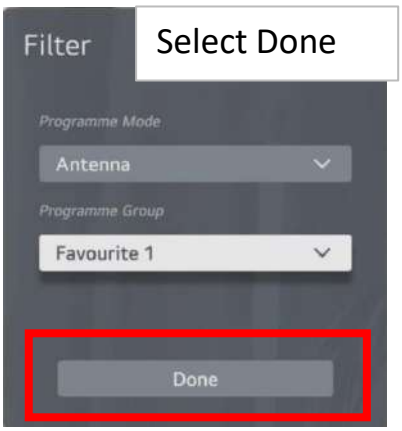

Select Done

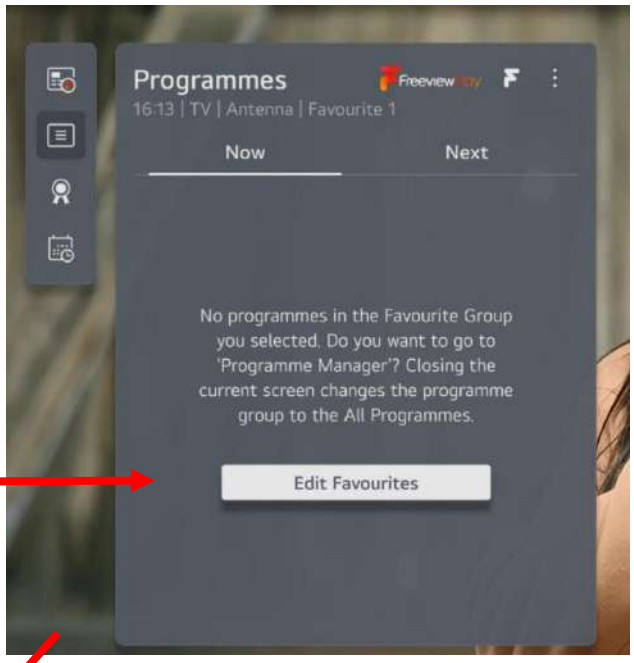

If this is the first time the list is selected there will be nothing in it so select Edit Favourites

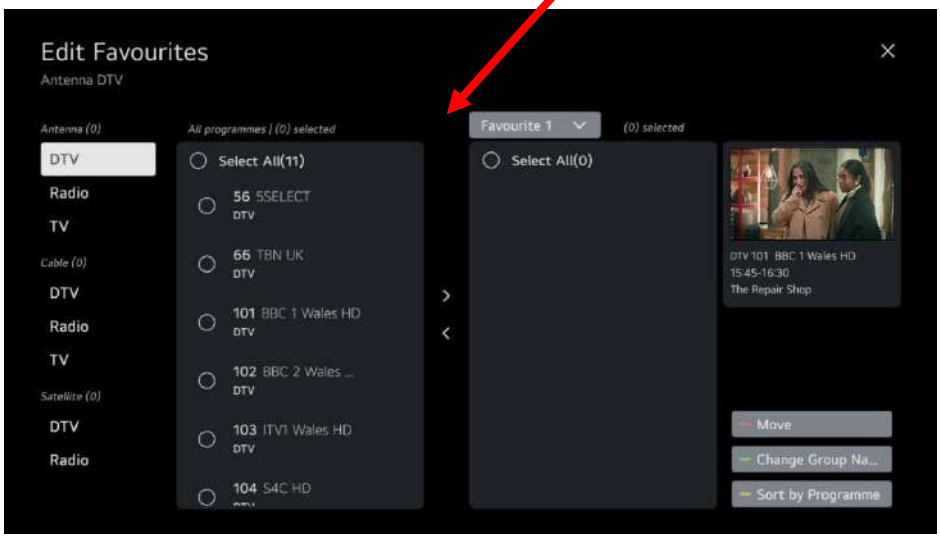

Select the programs you want to add to your list by highlighting them and pressing the OK button, once selected the circle will turn green.

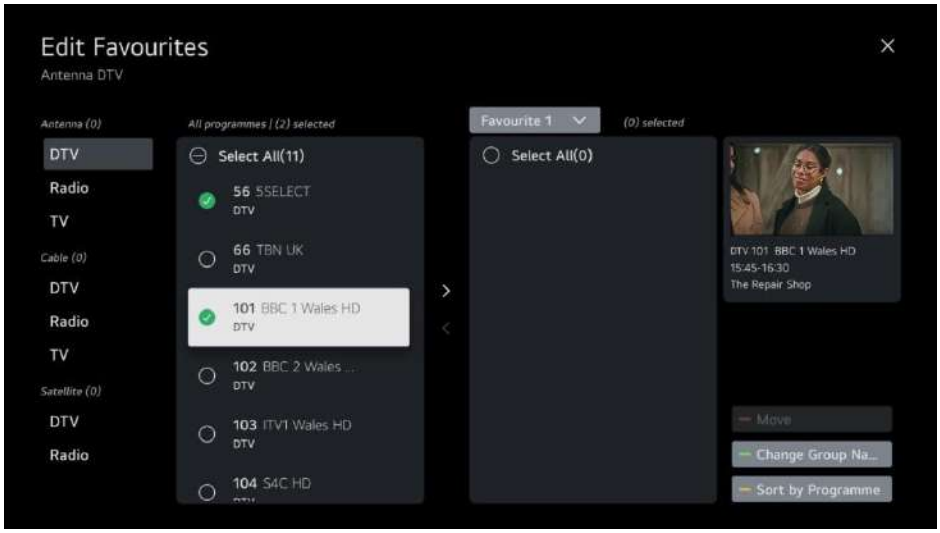

After selecting the programs you want in your list select the right arrow between the 2 boxes and click OK.

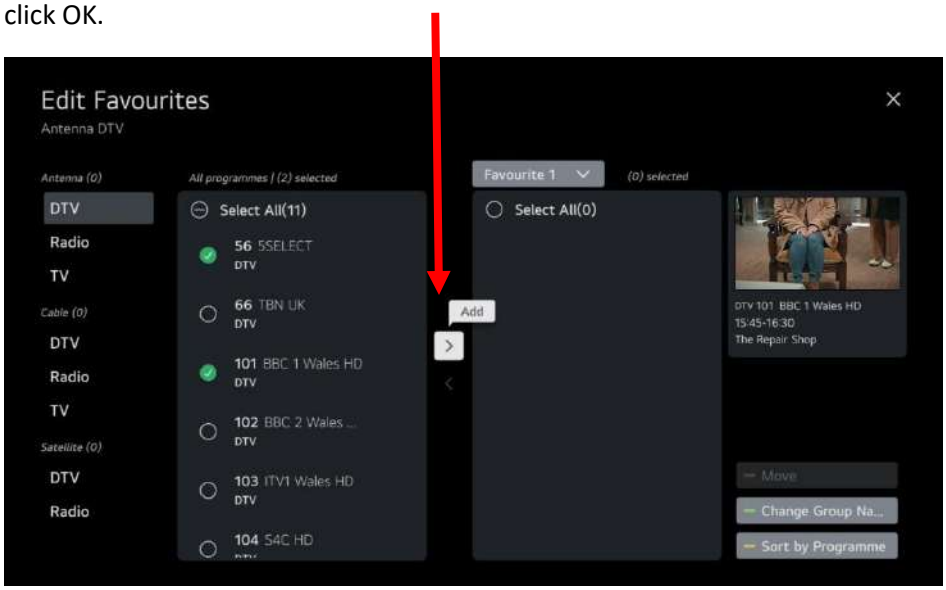

This will move the selected programs to the Favourite List

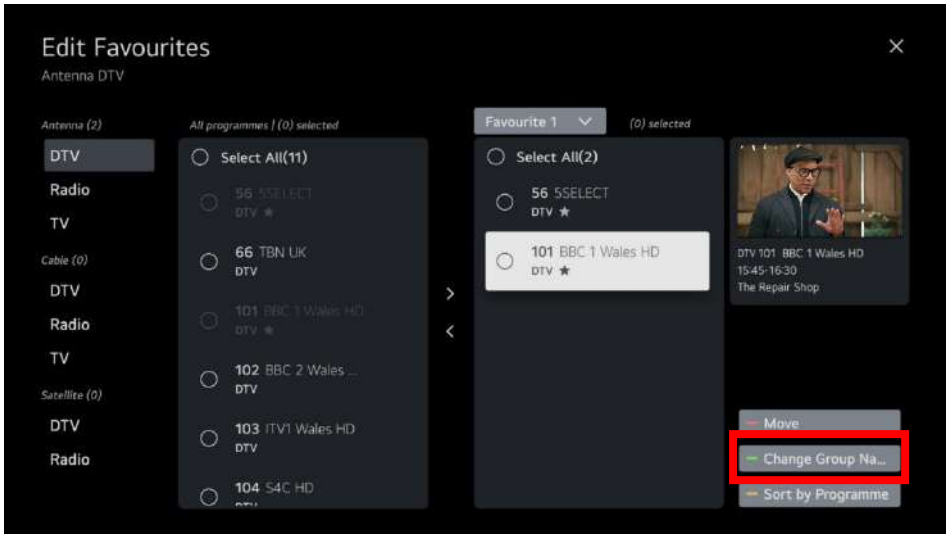

You can change the name of your list by clicking the green button on your remote.

This will open an on screen keyboard for you to type the new name of your Favourite List

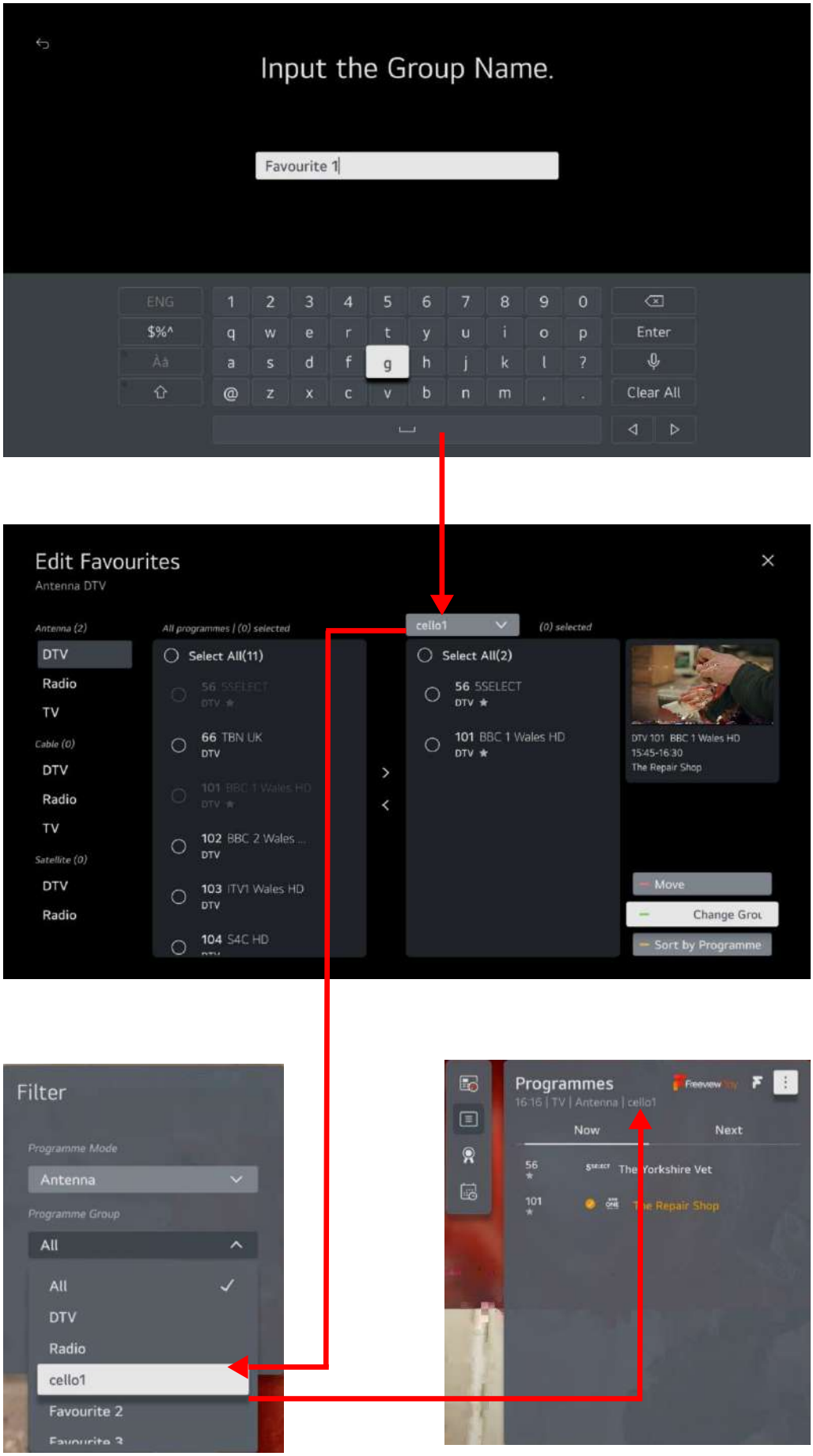
Input the Group Name.
Favourite 1
Enter
Clear All
Edit Favourites
Antenna DTV
Antenna (2)
DTV
Radio
TV
Cable (0)
DTV
Radio
TV
Satellite (0)
DTV
Radio
All programmes | (0) selected
Select All(11)
66 TBN UK
DTV
102 BBC 2 Wales ...
DTV
103 ITV1 Wales HD
DTV
104 S4C HD
cello1
(0) selected
Select All(2)
56 5SELECT
DTV
101 BBC 1 Wales HD
DTV
DTV 101 BBC 1 Wales HD
15:45-16:30
The Repair Shop
Move
Sort by Programme
Filter
Programme Mode
Antenna
Programme Group
All
All
DTV
Radio
cello1
Favourite 2
Programmes
16:16 | TV | Antenna | cello1
Now
Next
56
The Yorkshire Vet
101
The Repair Shop

To edit a Favourite List press Guide and select the list to edit

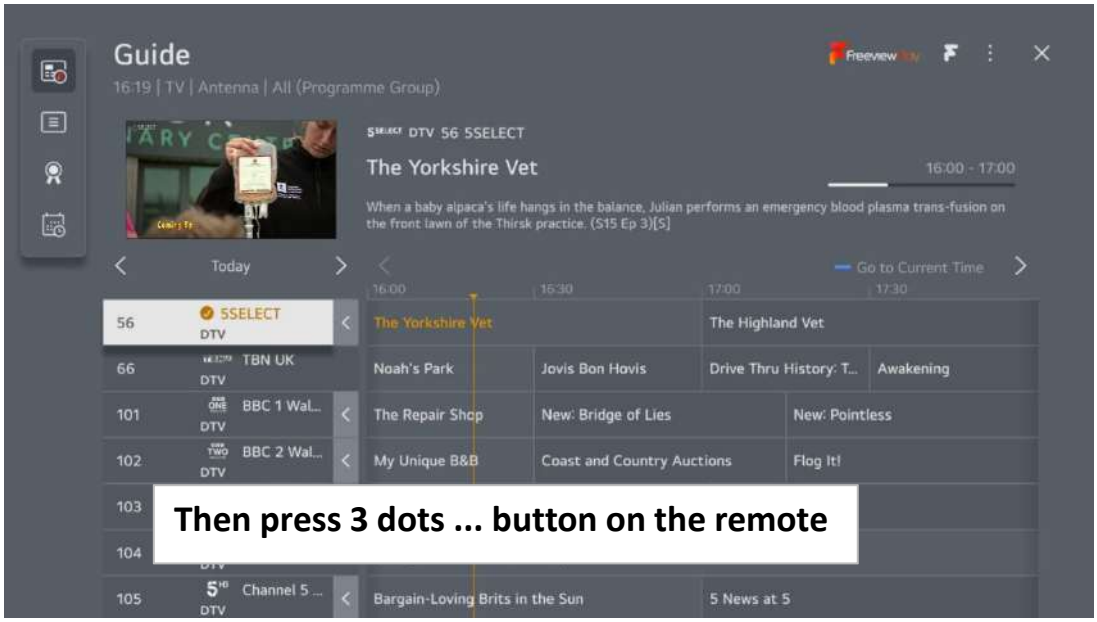

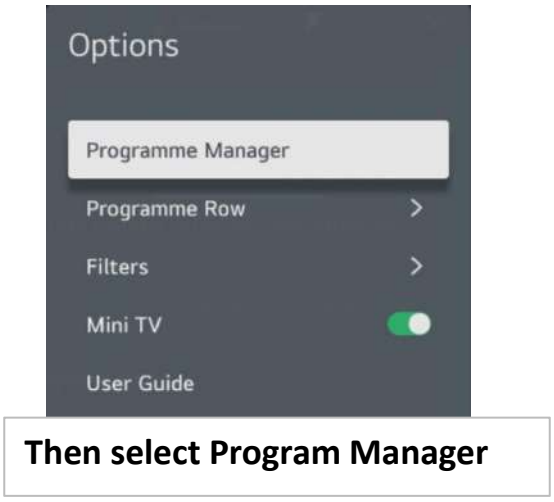

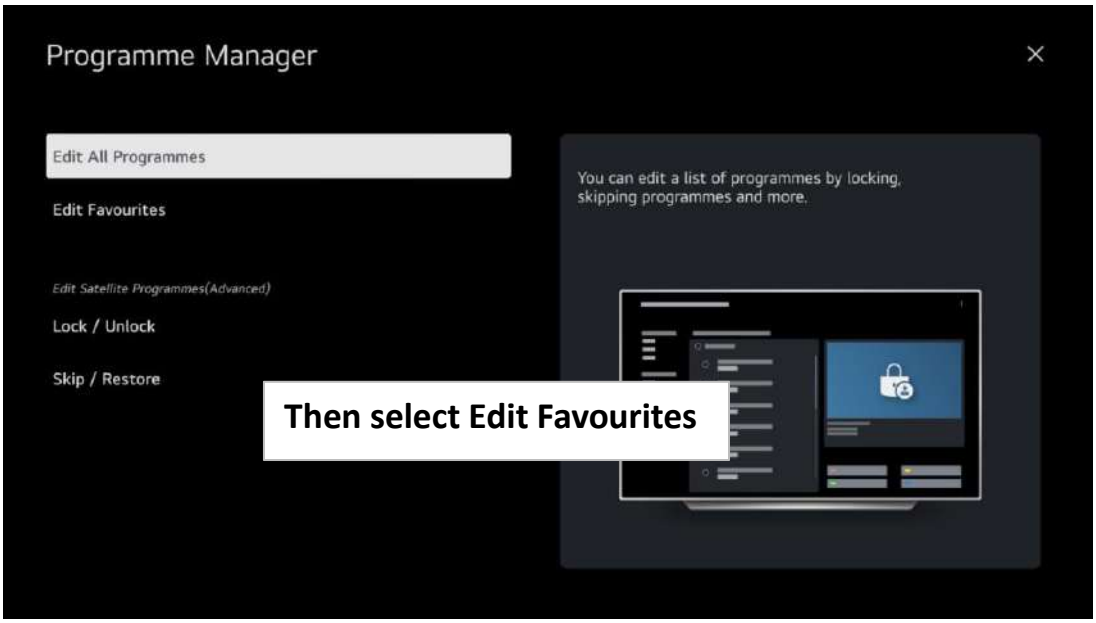

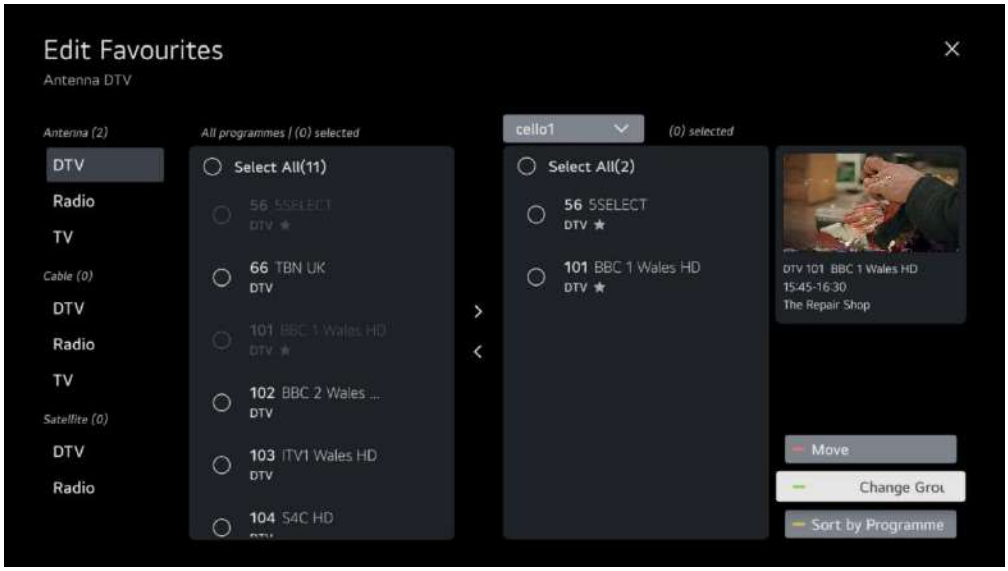

To add programs to your list highlight them in the left hand list and click OK for the circle to turn green and then use the right arrow between the two lists to transfer them.

To remove programs from your list highlight them in the right hand list and click OK for the circle to turn green and then use the left arrow between the two list to remove them.

To edit your list name press the green button on your remote and follow the steps from earlier in the guide for naming your list.

How to move Channels in your Favourite List on the WebOS TV

You can change the order that channels appear in your favourite list as follows

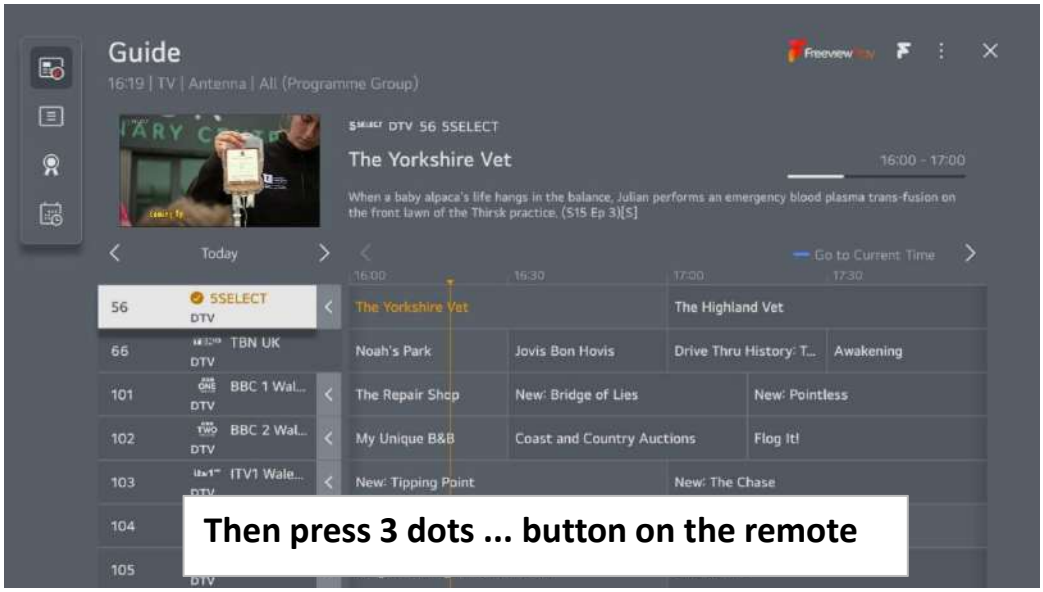

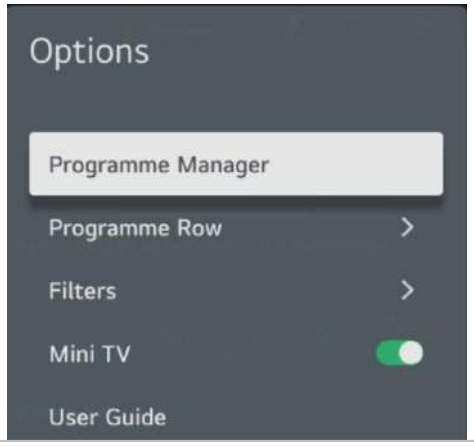

And select Programme Manager

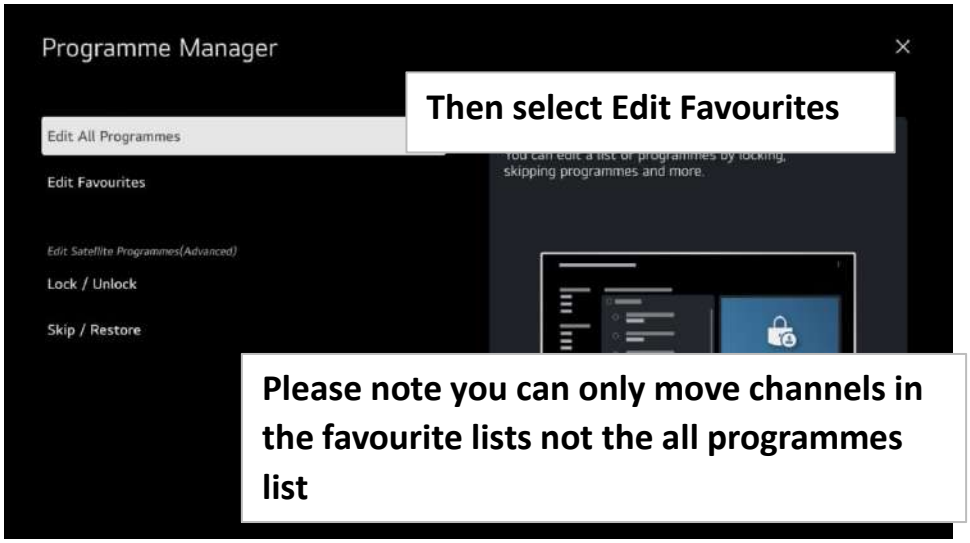

Please note you can only move channels in the favourite lists not the all programmes list

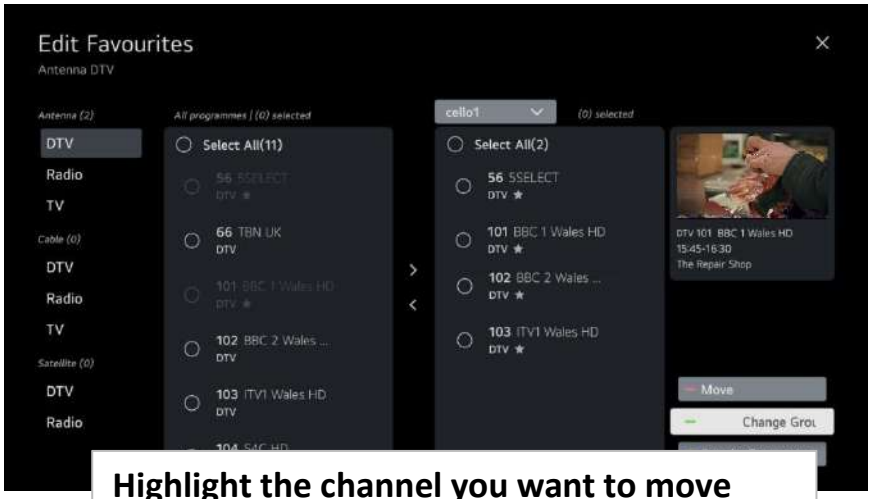

Highlight the channel you want to move and Click OK to turn the circle green

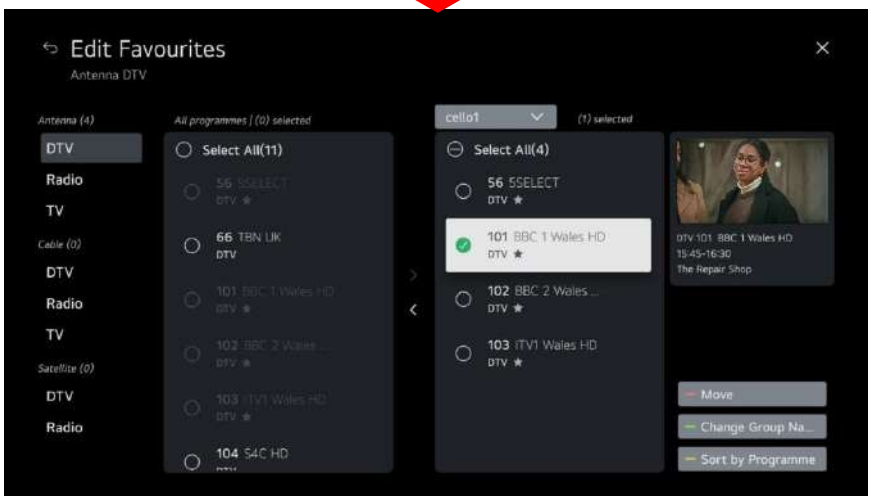

Then press the red button on the remote

Now move the channel to the required position

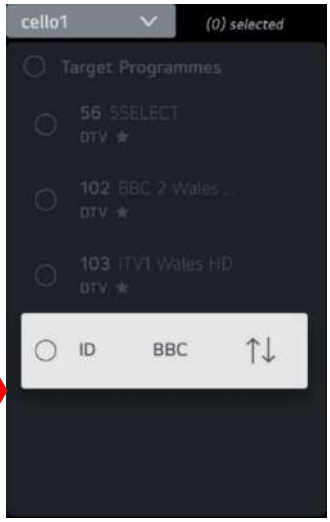

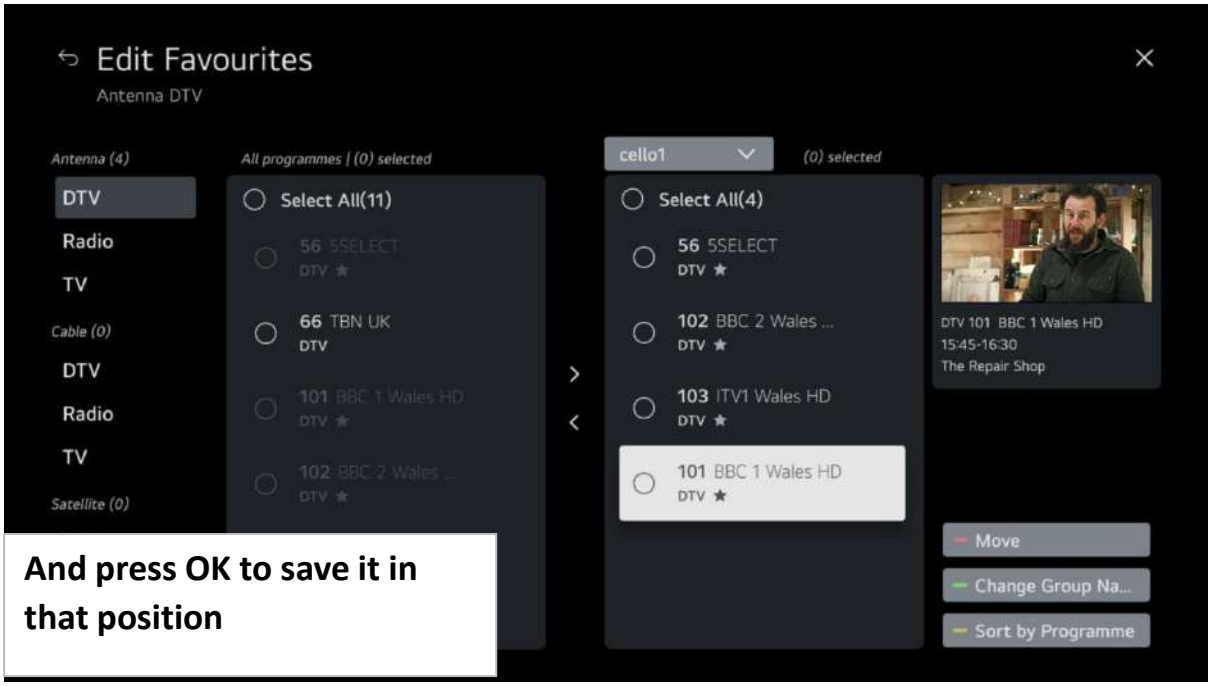

And press OK to save it in that position

The channels will now be in that order whenever you select that Favourite List, it does not affect other Favourite Lists or the All Channel List.

Recording & Playback

You will need an external storage device such as a USB or an HDD, the recommended size for the USB is 32GB and the HDD should be no more than 2TB.

Please Note you can only record TV programs or satellite programs you can't record from an app or any other external source such as HDMI.

First time installation of External storage

When you first plug in your USB or HDD the TV will ask you what you want to search the device for files, recordings or if it is empty then select Cancel.

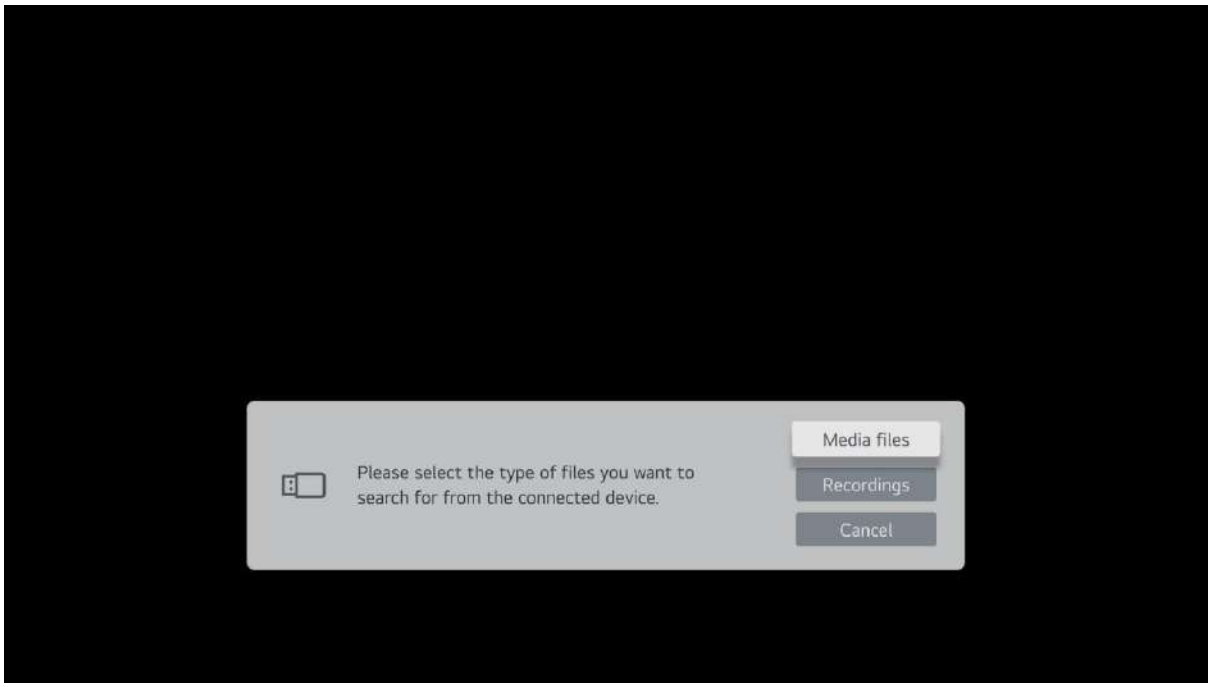

Recording the current Program

While watching a TV or Satellite channel press the 3 dots … button on the remote control. This will bring up a menu on the right of the screen.

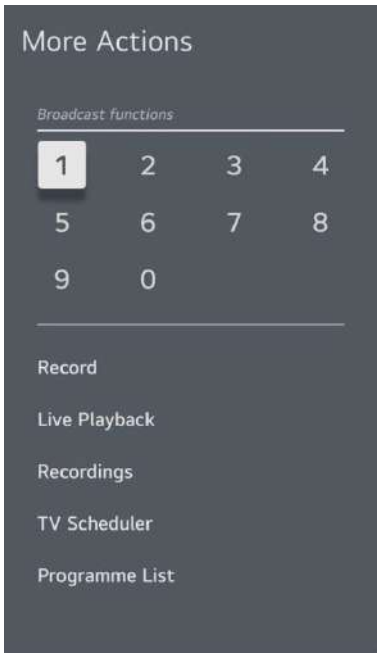

Select record from the list. Then the following pop up box will appear.

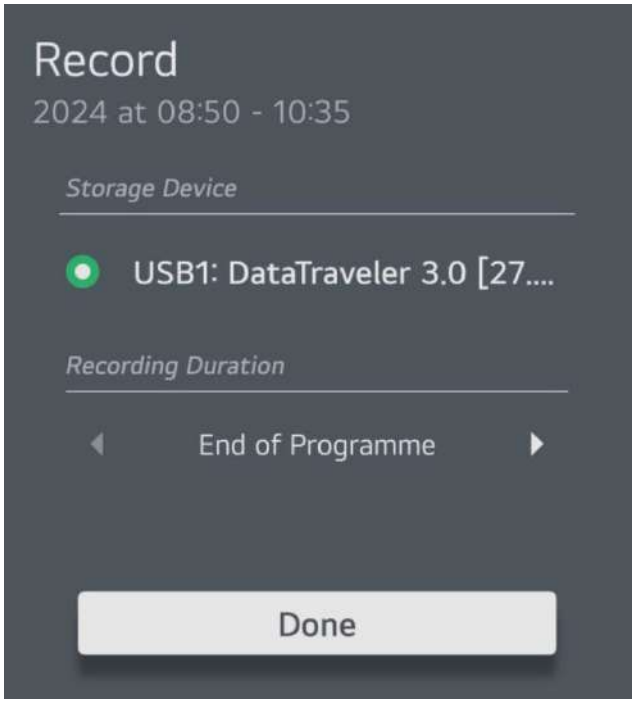

You can change the duration and it will let you select from 30 minutes upwards in 30 minute intervals or just record to the end of program, once you have selected your duration select done and press the OK button.

If this is the first time recording on this storage device the TV will run a check to ensure the device is suitable for recording to.

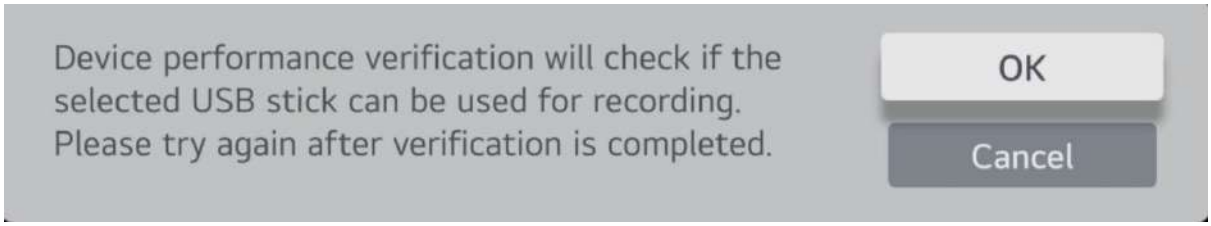

Click OK to run verification test.

Once completed this message will appear.

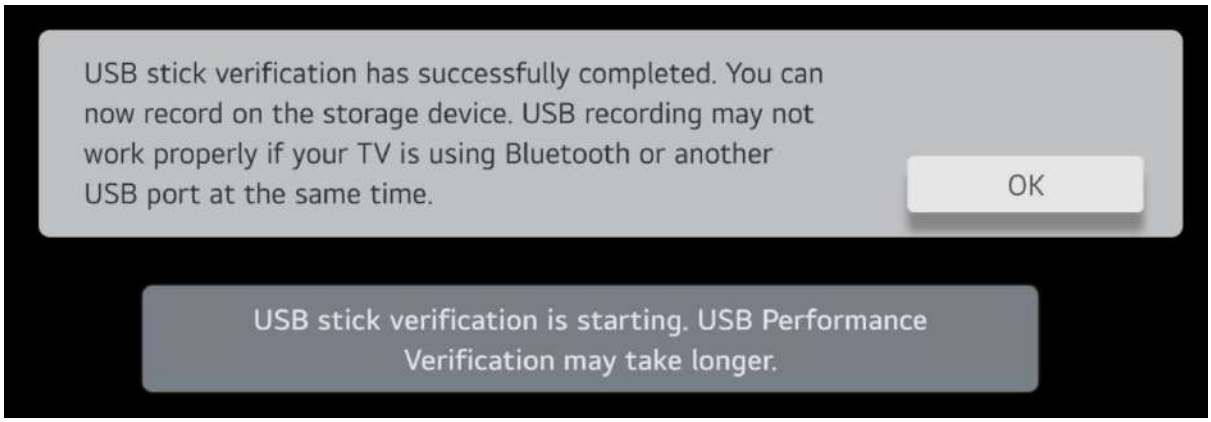

Click OK and restart the recording.

A message will appear to say recording has started and if there are more episodes of the same program this message will pop up to ask if you want to record other episodes.

If you want to stop the recording before it reaches the scheduled end then press the OK button on the remote and a button will pop up at the bottom left press OK to stop the recording.

This screen will then pop up and you have several options to save the recording or discard it.

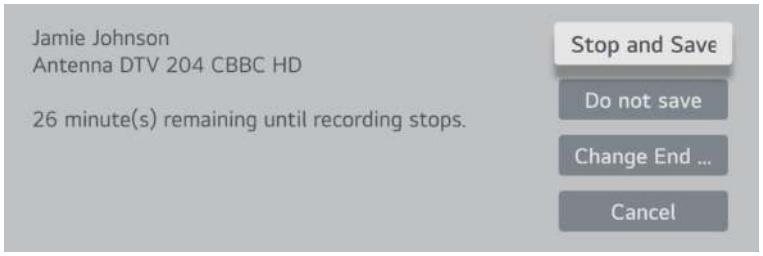

The top option is stop and save the recording to this point.

The second option is do not save, discard the recording.

3rd option is to change when the recording is scheduled to stop

And the last one cancels the stop request and continues recording until the original specified end point.

Playing recorded programs will be covered in a later section as it is the same regardless of how you recorded it.

Scheduling a Timed Recording

If you want to set a program to record in the future you can set the timer to start and stop the recording. To schedule a timed recording press the 3 dots … button on the remote.

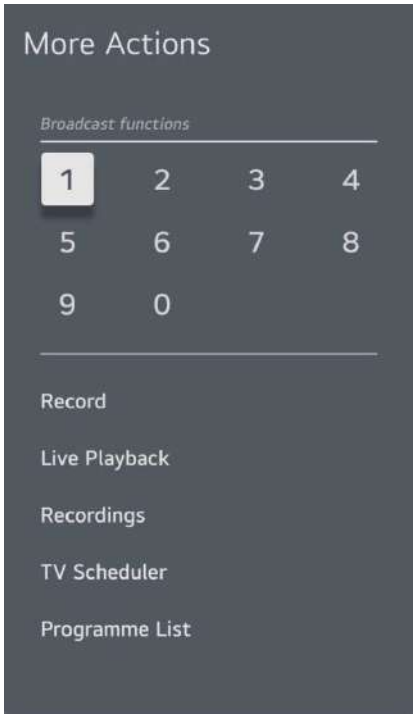

Select TV Scheduler from the list

The TV scheduler will be blank unless you have used it before.

At the top right there are 2 clock icons, 3 vertical dots and a cross.

The clock furthest left is the schedule recording clock.

The next clock is schedule a reminder, this can be used to remind you when a program is about to start so you don't miss it.

The 3 vertical dots is for editing entries in the schedule.

The cross is to exit the scheduler and return to the TV.

Select the clock furthest left to schedule a recording and this pop-up screen will appear.

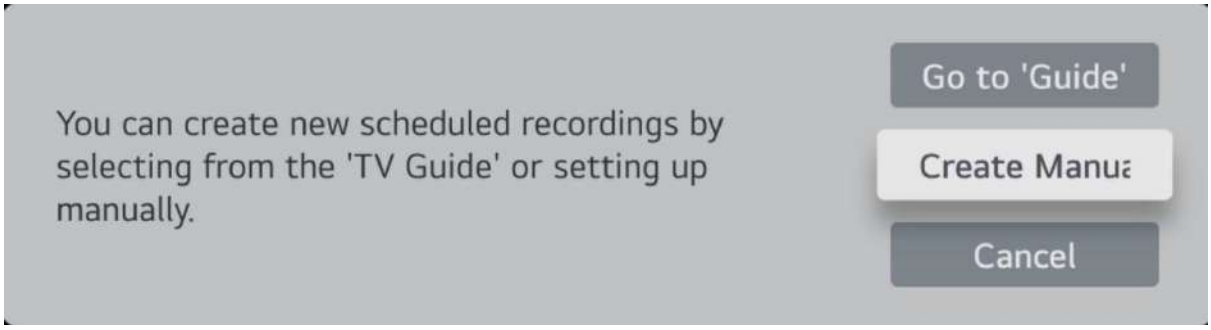

Select manually schedule a recording, using the guide is explained later.

This pop-up screen can be used to enter the details of your scheduled recording.

If you have more than one storage device connected you can select which one to use, otherwise skip the top row, then set whether you want it to happen more than once so you can select daily or weekly, remember this is manually set so if something changes in the broadcast schedule you might miss the intended program. Then set the date of the recording (first recording if you have set recurring), set the start time and the end time, the programme for example DTV 3 ITV1, if you wish you can manually type in a title for your recording. When you are satisfied with your settings you will be here

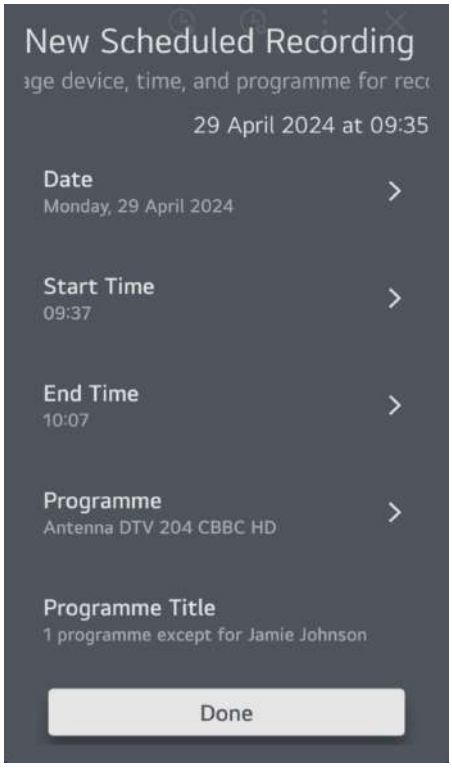

Select done to schedule the recording and it will appear in the scheduled recording list.

Please note for the recording to happen the TV must either be in standby or on another source or you have to watch the channel you are recording, you cannot record one channel and watch another at the same time. You can record a TV program and watch a satellite channel or something on an app or something via HDMI.

Scheduling a Recording using the Guide

The easiest way to schedule a recording is to use the TV guide. Press the guide button on the remote to bring up the TV guide.

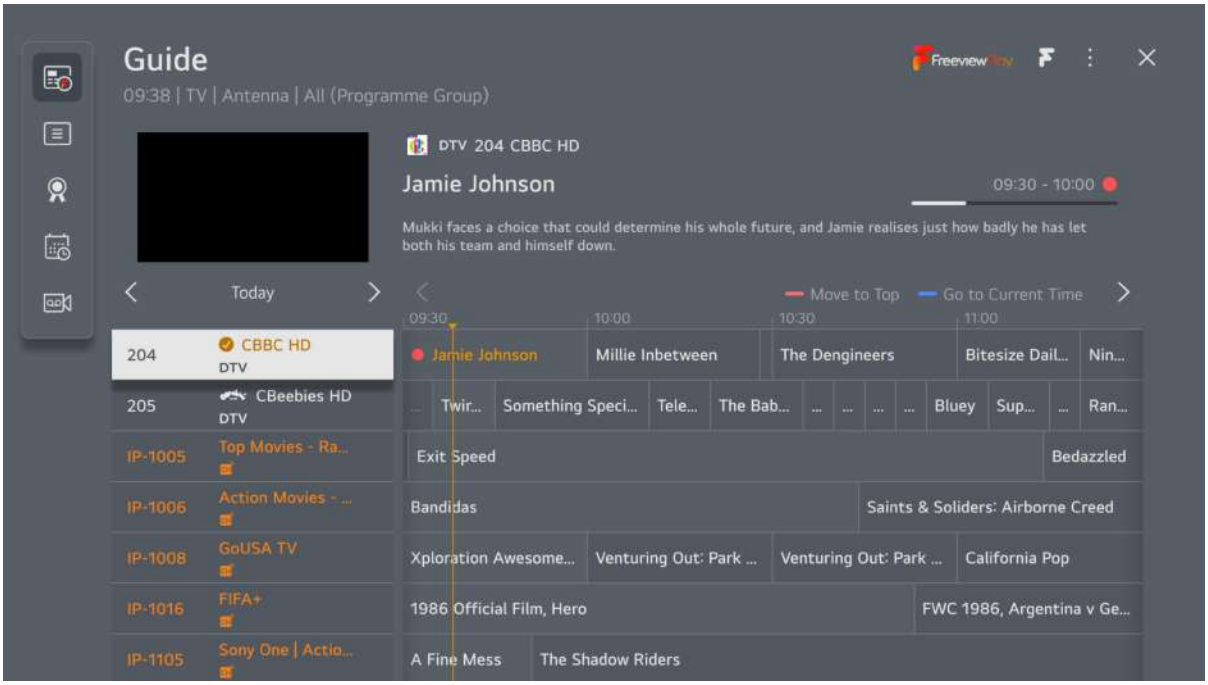

Use the arrow keys on your remote to navigate to the desired program to record, you can use up and down arrows to move to different channels and the right arrow to move forward in time, you cannot record something in the past you can only watch that on catchup where available.

Once you find the program you want to record then highlight it

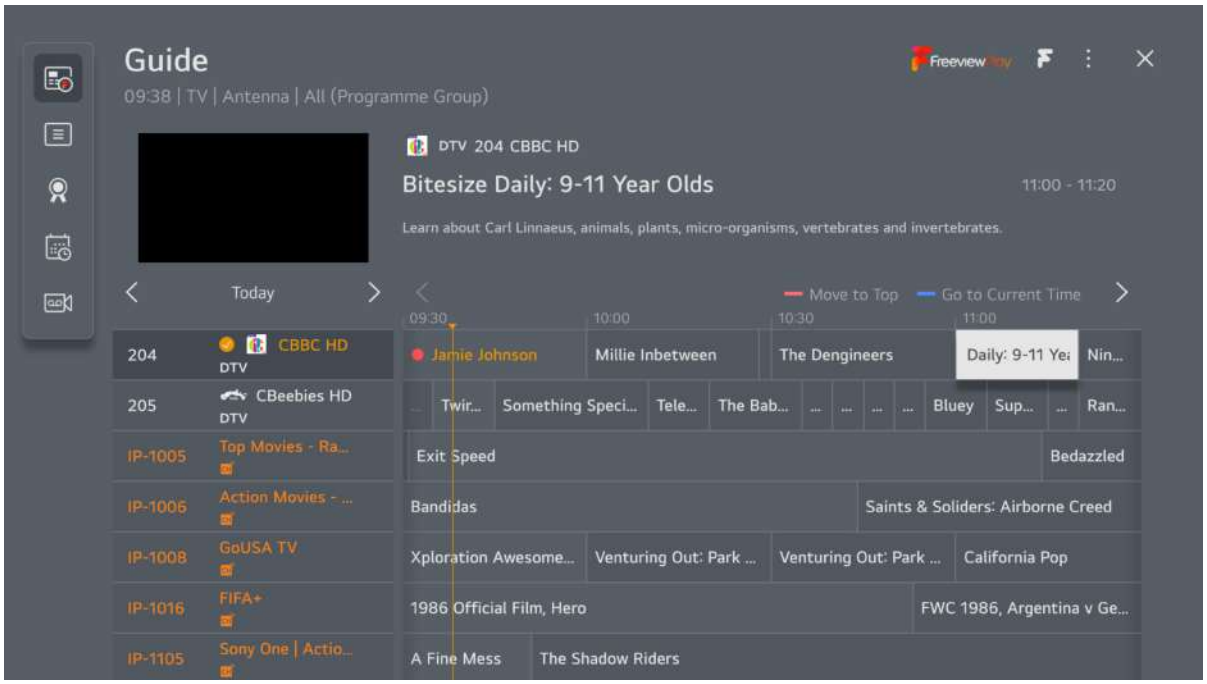

Click the Ok button and the following message will be displayed.

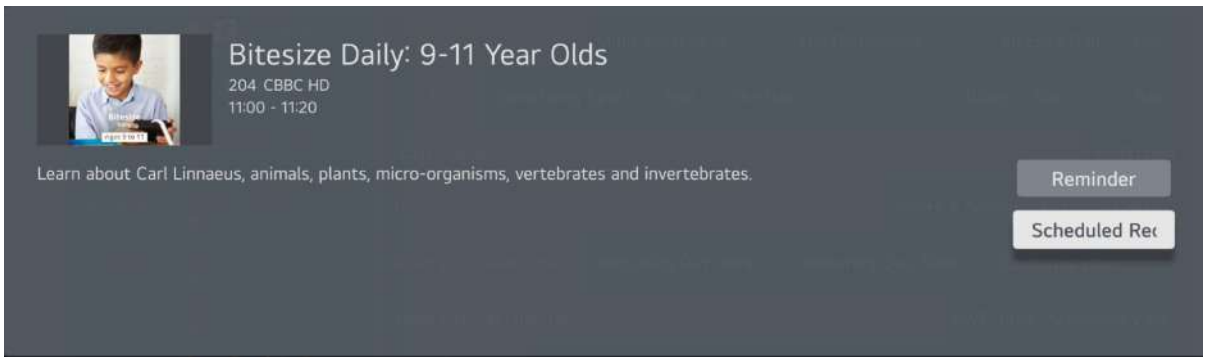

You can choose to set a reminder or schedule a recording, to schedule a recording choose the second option and press OK.

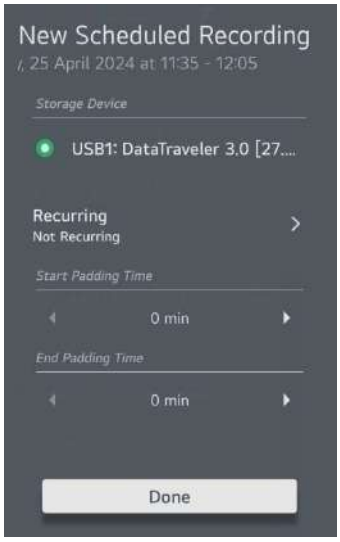

This box will pop up on the right of the screen, you can choose either this episode only or record the whole series. Whichever you choose a red clock will appear next the program on the guide.

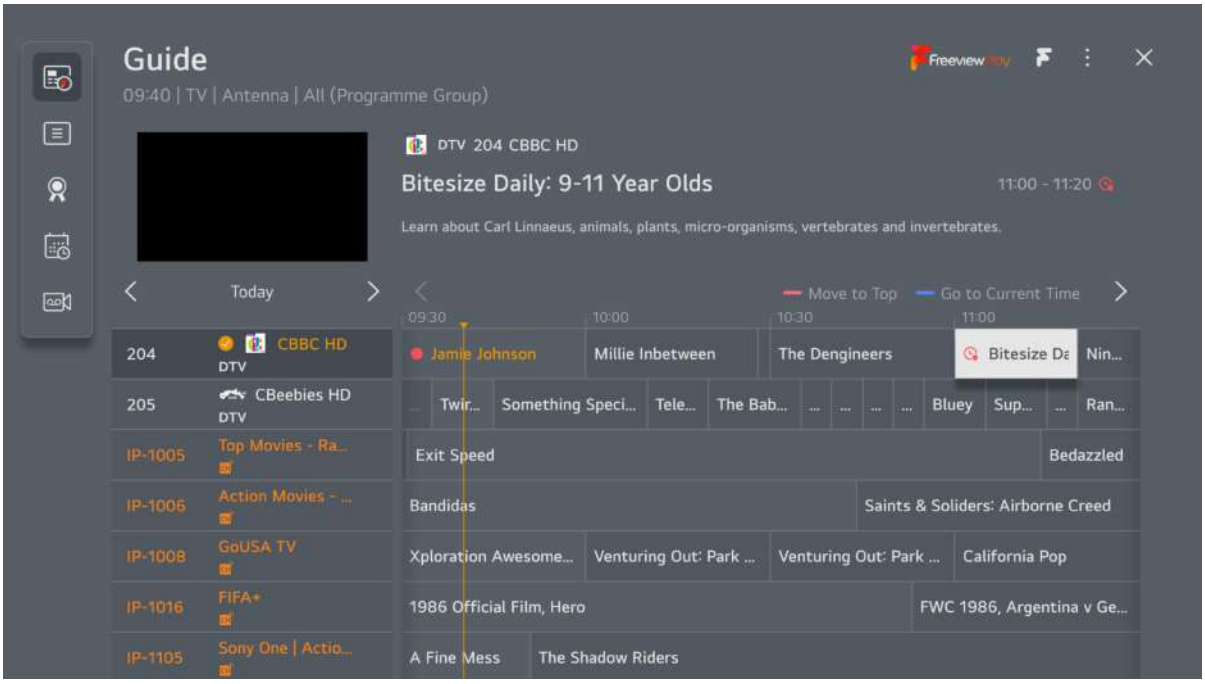

The program is now set for recording, please remember you can't record a program and watch another program on the same source at the same time, you can watch something on another source while the recording is taking place or the TV can be in standby.

<u>How to playback recorded programs</u>.

You need to have the external storage device on which you made your recordings plugged into the USB socket on the TV.

When watching TV or satellite press the 3 dots button and select recordings from the pop-up menu.

Use the arrow keys on your remote to select the program you want to watch and press the OK button and the program will start playing. To control the playback you must use the on screen controls. Press OK to bring up the on-screen controls.

select the down arrow to find more options.

If you are not watching TV or satellite and want to see your recordings then you can press the source button and select your storage device from the USB input. Then select Recordings from the pop-up message.

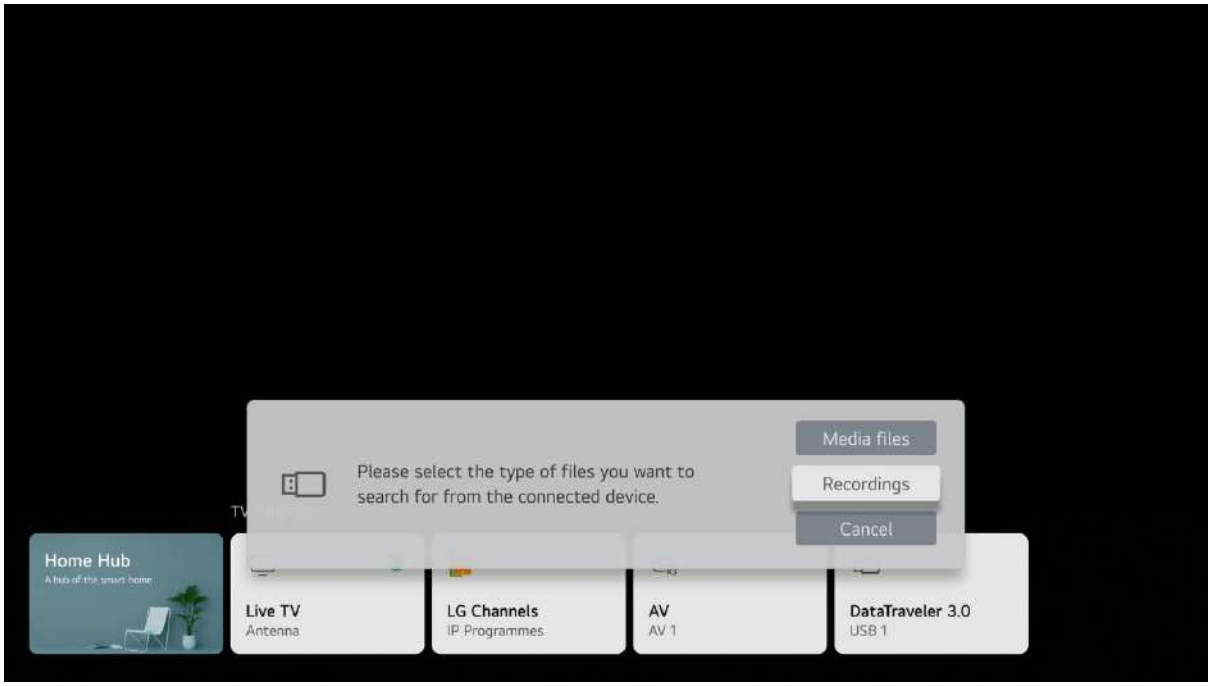

To stop the playback of any recorded program press the Back button on the remote control.

Maintenance

Careful and regular cleaning can prolong the life of your TV.

Be sure to Disconnect the mains cable from the mains socket before any cleaning.

1. Use a soft dry cloth to wipe away the dust from the screen and surfaces.
2. If the surfaces are extremely dirty, clean the TV with a cloth which has been dipped in a weak soapy water. Wring the cloth until it is almost dry, then use it to wipe the TV.
3. Ensure there is no excess water on the screen. Allow any water or dampness to evaporate before switching the TV on.

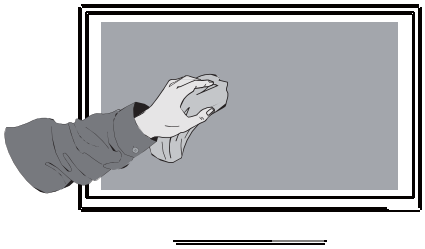

Never use alcohol, benzine, paint-thinner, cleaning fluid or other chemicals. Do not use compressed air to remove dust.

Disposal

This logo on the product means that it is an appliance whose treatment as waste falls within the framework of the European Directive 2012/19/EU on Waste Electrical and Electronic Equipment (WEEE), which requires that used household appliances be collected separately in order to optimize the recovery rate and recycling of the materials they contain, and reduce the impact on the environment and human health.

Thus, at the end of the life of this device, it must not be disposed of with unsorted household waste. It must be disposed of in the return and collection systems made available to you by local authorities (waste collection centres) and distributors.

As an end consumer, your role is essential in the reuse, recycling and other forms of recovery cycle of this Electrical and Electronic Equipment.

You are required to use the selective collection systems available to you.

Product Recycling and Safety Information

https://celloelectronics.com/product-recycling-and-safety-information/

HDMI™

HIGH-DEFINITION MULTIMEDIA INTERFACE

The terms HDMI and HDMI High-Definition Multimedia Interface, and the HDMI Logo are trademarks or registered trademarks of HDMI Licensing Administrator, Inc. in the United States and other countries.